SIMPLY THE BEST

SIMPLY THE BEST

THE CLASS OF 1993

THE CLASS

OF 1993

WE ARE THE BEST

YOU WILL EVER SEE

WE ARE THE CLASS

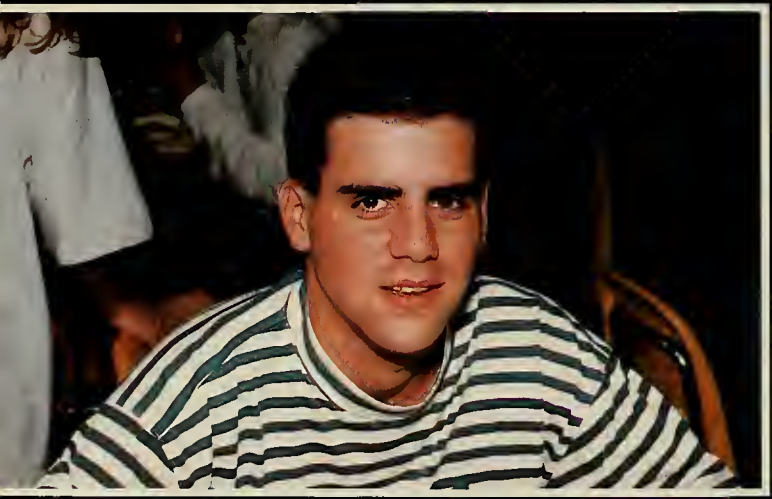

OF 1993

JUNIOR PROM

QUEEN'S COURT — Colleen McManus, Hilary Valentine, Queen: Bridget Thompson, Danielle DeChamplain, Kerri McLaughlin

HOLD ON TO THE NIGHT

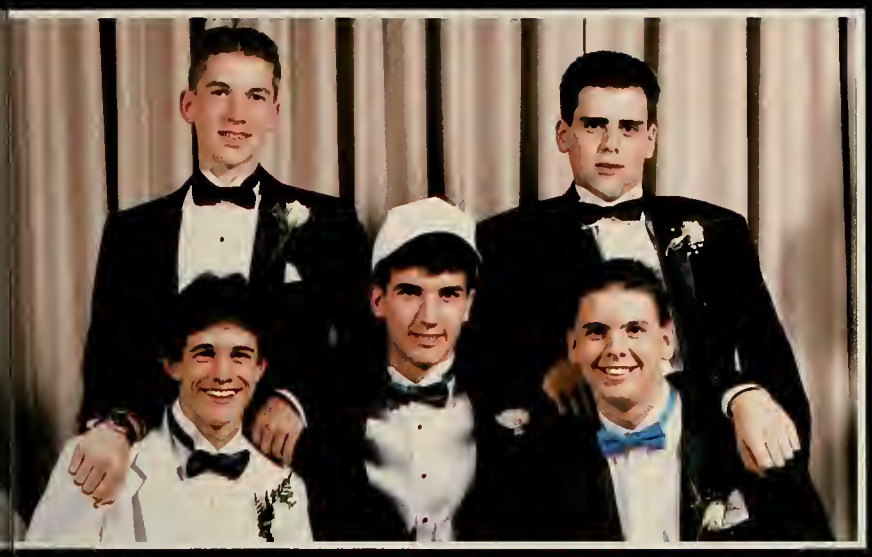

NG'S COURT — Billy Ewell, Brian Brown, John Cardarople, King: John Haines, Jeff
per

King and Queen

JUNIORS

THE CLASS OF 1994

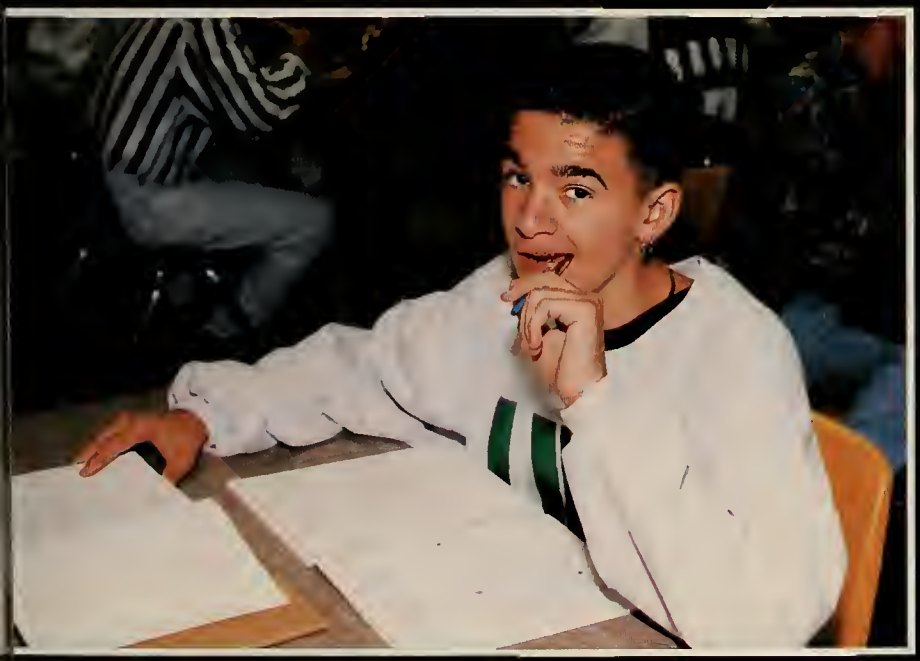

SOPHOMORES

CLASS OF 1995

FRESHMEN

CLASS OF 1996

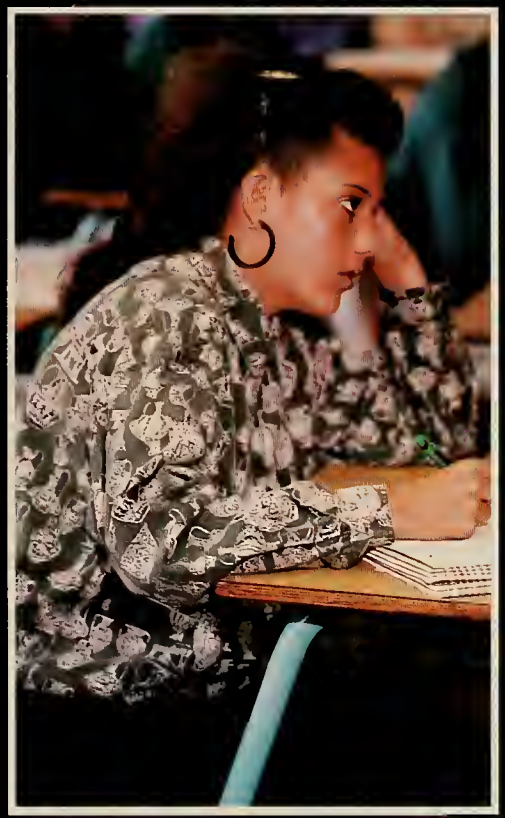

FACULTY

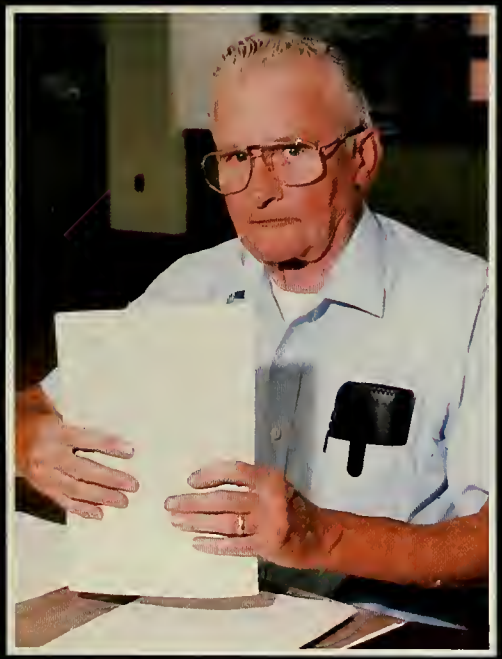

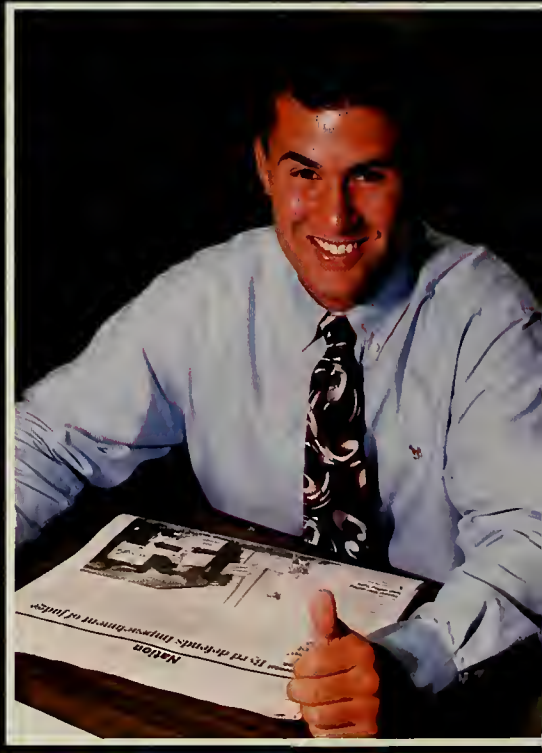

NINETEEN 93

FACULTY

School Committee
Front Row: Loretta G. Ring, Chairman John S. Leonard, Brenda Dias; Back Row: Katherine Martinelli, Gordon Mitchell, Ernest Martin, Charles M. Repeta, Linda Simpson

Gordon W. Mitchell
Superintendent

Kathryn Levine
Director of Pupil Personnel Services

Richard J. Achin
Administrative Assistant to the Superintendent

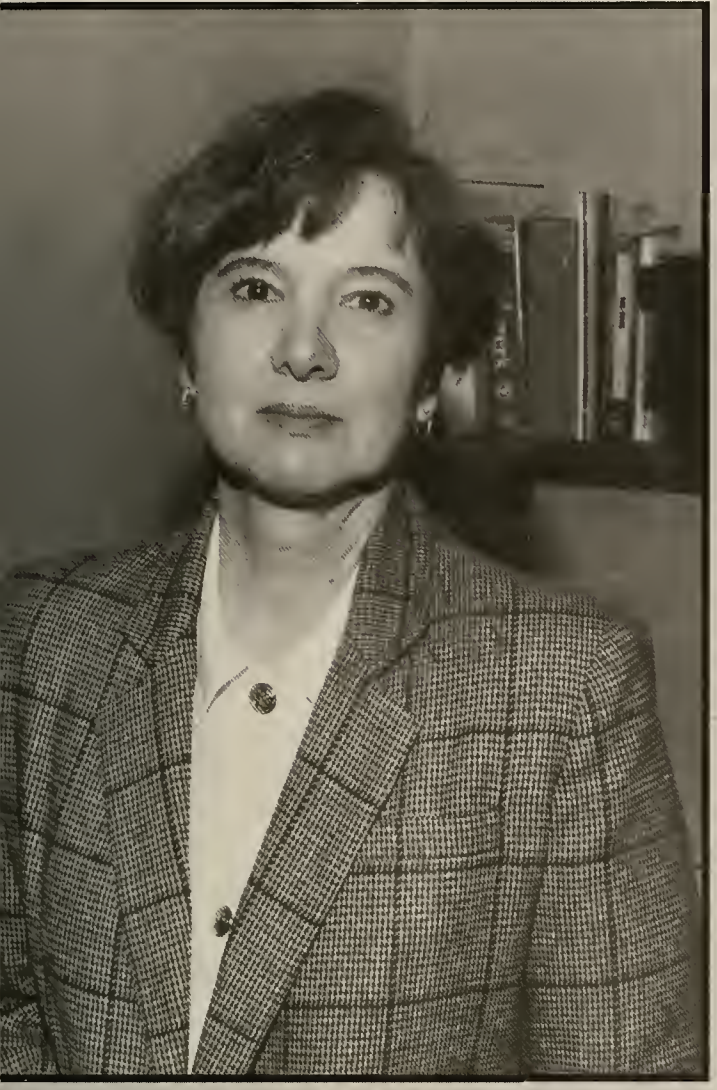

Judith A. Riordan
Principal

George F. Kelly
Assistant Principal

Al Smith — Athletic Director
Daniel Lasdow — Director of Music

Coordinators — Patrick Cronin, English; George McCabe, Social Studies; Ron Abate, Science; Leanna Russell, Mathematics, Barbara Gillespie, Student Activities

Kevin Blute

Jack Condon

David Harper

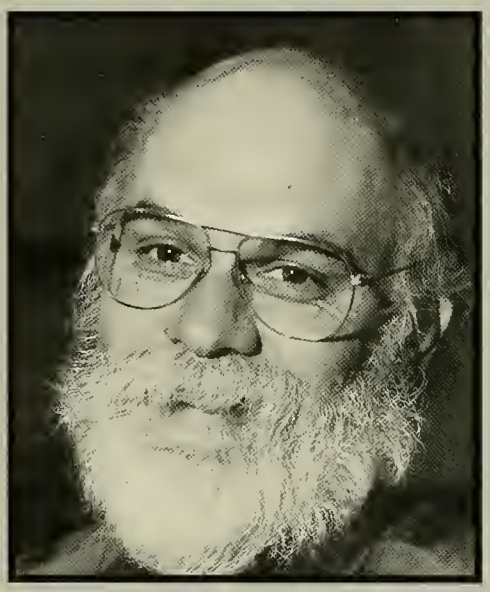

Harold Ferrell-Locke
Business

INDUSTRIAL TECHNOLOGY DEPARTMENT
Kevin Blute, David Harper, Jack Condon

Jennifer Golden
Project Rise

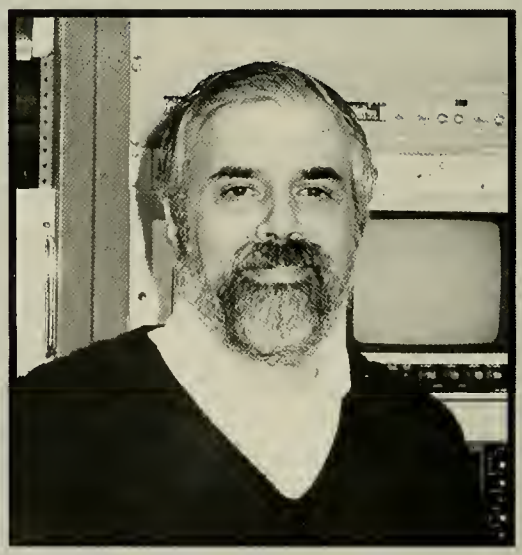

Nicholas Paone
Multi-Media

Nancy Miller
ALPS

Helen Cox

Kristine Nash

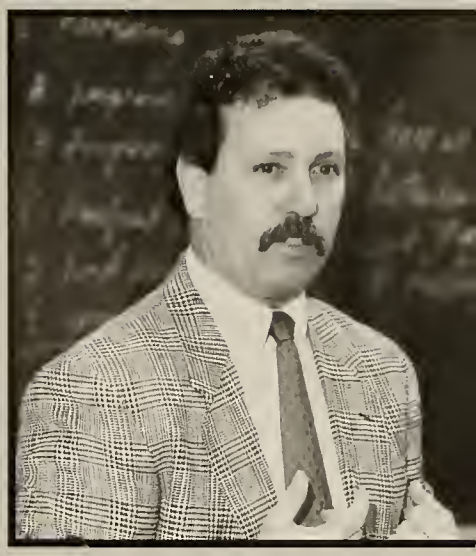

Patrick Cronin
Curriculum Coordinator

NGLISH DEPARTMENT
ront Row: Susan Crowley, Helen Cox, Kristine Nash; Back Row: Claire Kirkcaldy, Patrick ronin, Christina Mason

Claire Kirkcaldy

Christina Mason

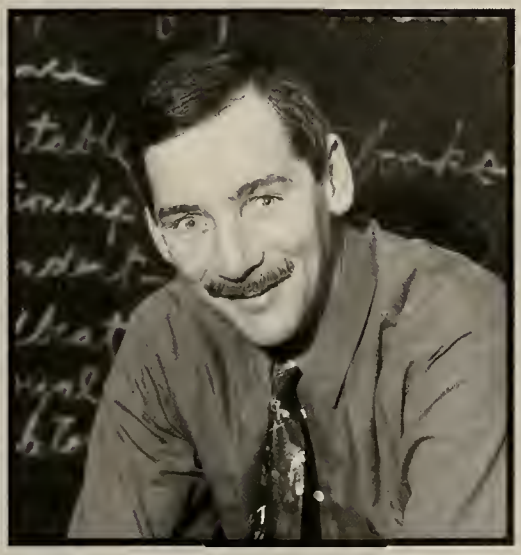

Michael Dunphy

Susan Crowley

Patricia Lovett
Foreign Language

Edmundo Macedo
Foreign Language

Barbara Gillespie
Foreign Language

Anne Hynes
Library

HUMANITIES
Patricia Lovett, Barbara Gillespie, Edmundo Macedo, Judith Weyand

Theresa Ronan
Music

Daniel Lasdow
Music

Judith Weyand
Art

Barbara Nelson

William Moore

Eileen Bent

ATHEMATICS DEPARTMENT
ont Row: Richard Meier, William Moore, Michael Dunphy; Back Row: Eileen Bent, Leanna ıssell, Barbara Nelson, Denise Robertson

Leanna Russell
Curriculum Coordinator

Michael Dunphy

Denise Robertson

Richard Meier

Claire Howard
Guidance

Albert Kjellerstedt
Guidance

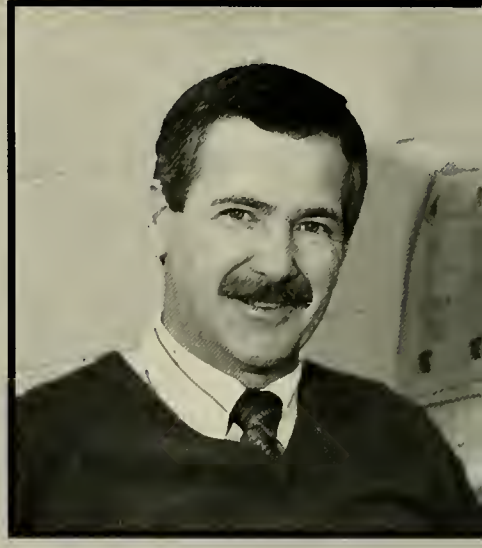

Vernon Post
Guidance

Virginia O'Kelly
Special Education

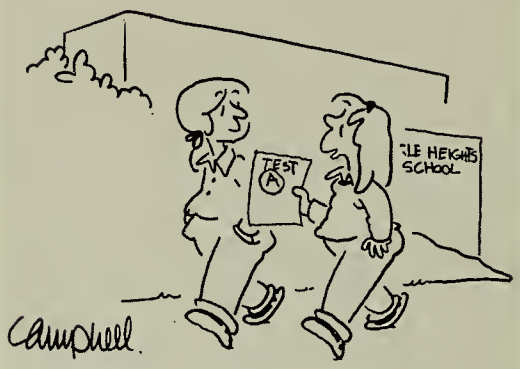

"I studied for this test, and the ploy paid off."

Sherley Phillips
Special Education

Jeanne Durante
Special Needs Aide

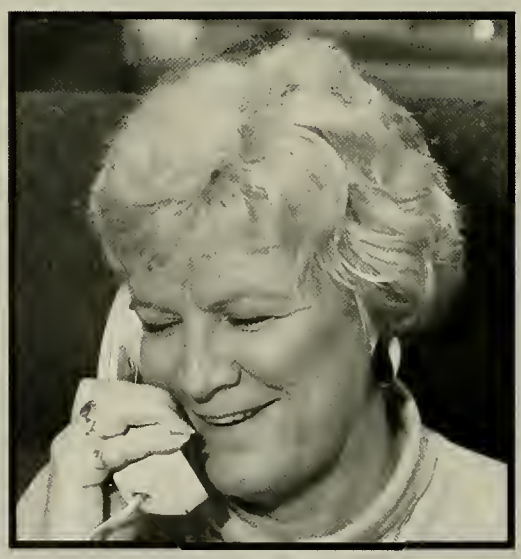

Helen Backstrom
Guidance Secretary

Sylvia Slater
Special Needs Aide

Ronald Abate
Curriculum Coordinator

Spencer Bernstein

Margarita Crowell

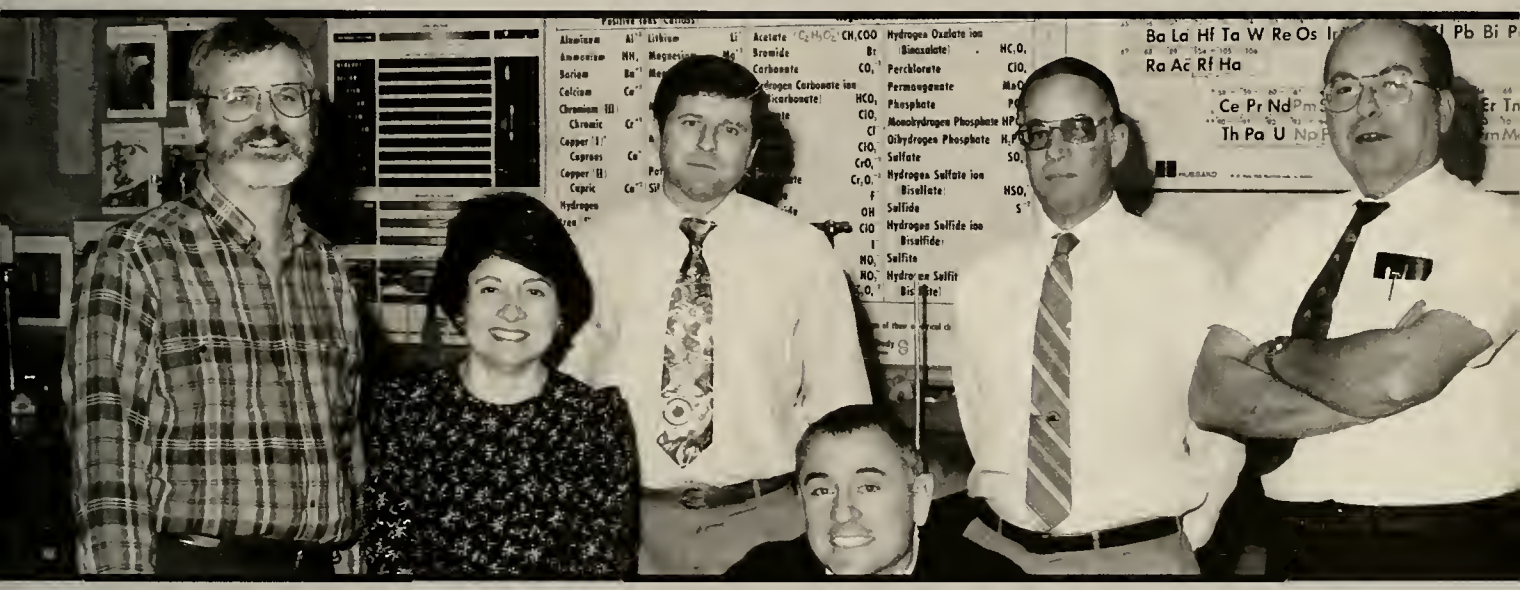

CIENCE DEPARTMENT
ont Row: Margarita Crowell, Fred Cushing; Back Row: Spencer Bernstein, William Parsons, Ronald Abate, John Young

Fred Cushing

William Parsons

John Young

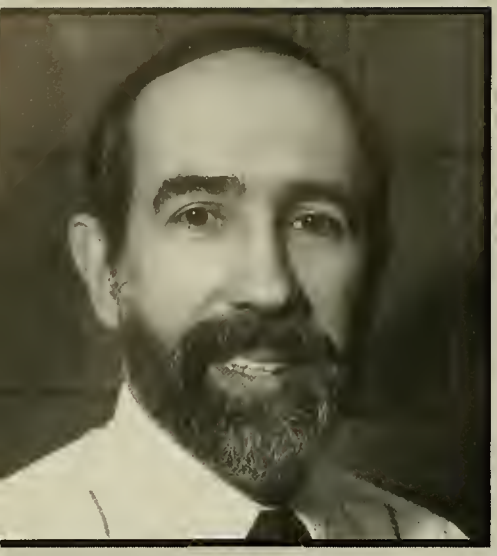

Rui Santos

Arthur Illsley

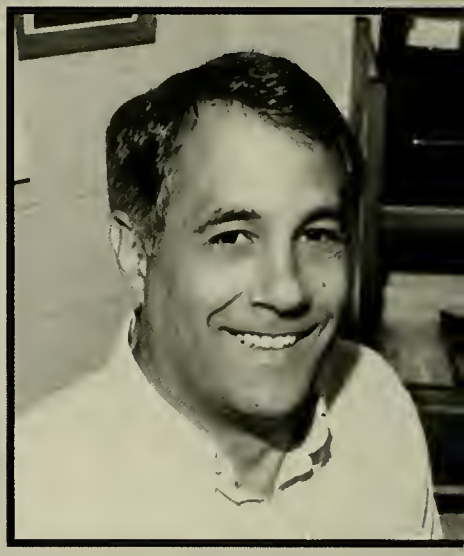

George McCabe
Curriculum Coordinator

OCIAL STUDIES DEPARTMENT
ront Row: Nick Zeoli, Rui Santos, George McCabe, Arthur Illsley, Nicholas Paone; Back Row:
llen Smith, William Smith

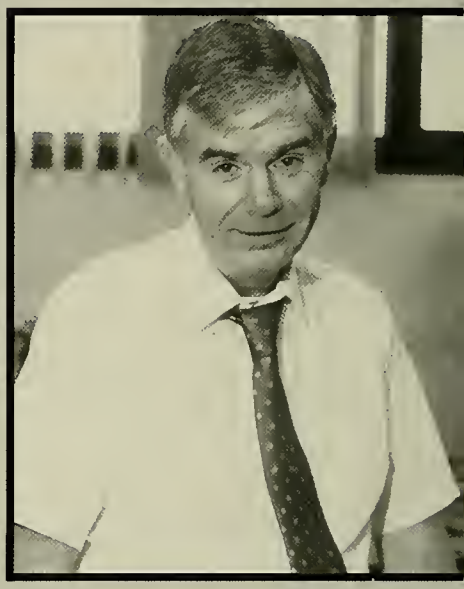

William Smith

Allen Smith

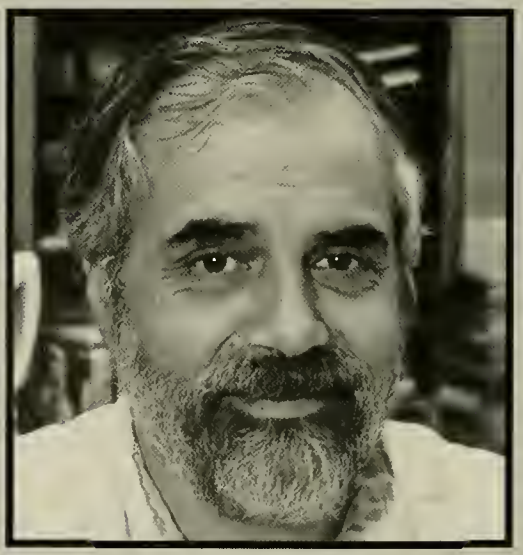

Nicholas Paone

Michael Dunphy

Judith Kraemer
Physical Education

Ron St. George
Physical Education

Patricia Urban
Nurse

East Bridgewater High School Faculty 1992-1993

AFETERIA STAFF
ene Andrews, Kay Mormino, Debra Ridley, Sheila Healey, Lorna Corbett

Kay Mormino
Cafeteria Manager

Head Custodian Skip Amadea and Al Smith

Jackie Edwards
Secretary

Bill D'Agostino
Custodian

Jim Figgins
Custodian

John Roback and Paul Ward
Maintenance — Custodian

Dorothy Frost
Main Office Secretary

Gayle Kelm
Main Office Secretary

Barbara Putt
Main Office Secretary

Suzanne Dawson
Teacher Aide

SECRETARIES AND SUPPORT STAFF

Anne Kaiser
Central Office Secretary

Judy Bina
Central Office Secretary

Mary Ellen Paris
Central Office Secretary

Janet Perkins
Central Office Secretary

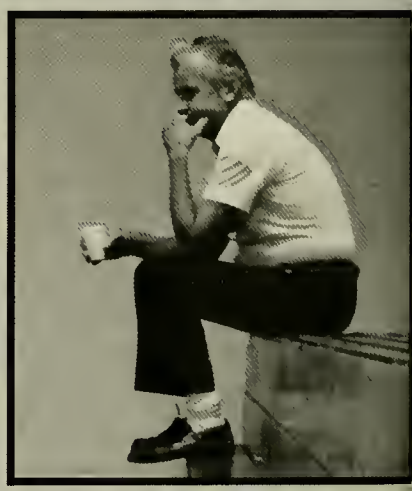

NINETEEN 93

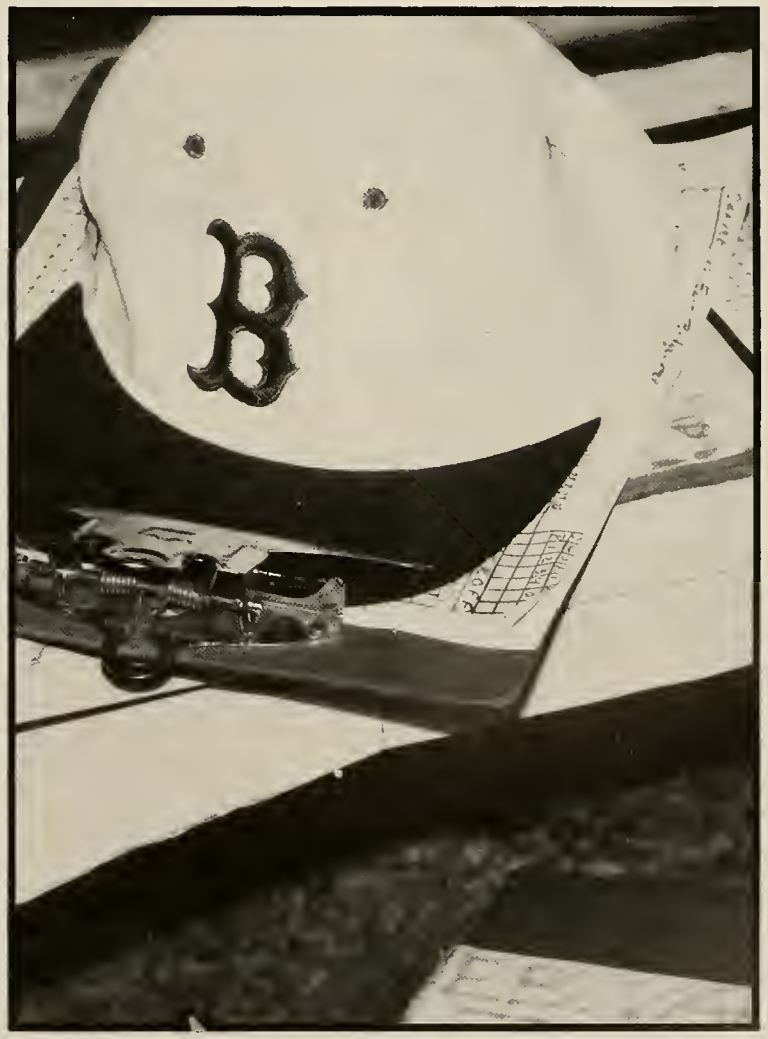

SPORTS

GIRLS CROSS COUNTRY

VARSITY Front Row: Eileen Dennehy, Laura Nash, Christine Enos, Jen Lynch, Back Rov
Nancy Fopiano, Stacey Jordan, Amy Narcotta, Eva Ekroth, Coach Dan Dors. (not pictured-L
Corbeil)

BOYS CROSS COUNTRY

RSITY: Front Row: Greg Conklin, Bob Ewell, Bill Ewell, Scott Farnham, Back Row: Scott cNeill, Ryan Richard, John McCarthy, Steve Shepard.

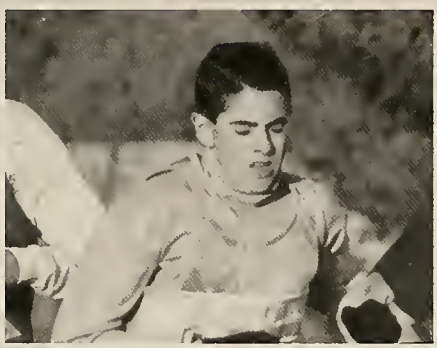

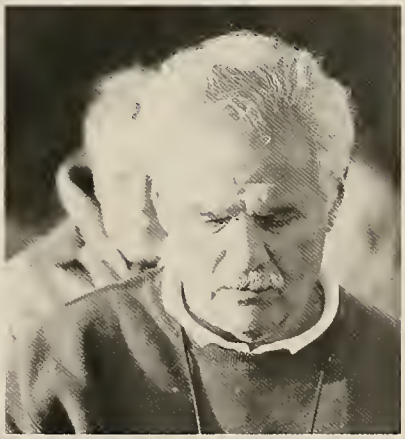

FIELD HOCKEY

VARSITY: Front Row: Jenna DeCosta, Teresa McCarthy, Angie Botta, Betsey Weeks, Laurie Vento
Second Row: Heather Frye, Jen Mondeau, Courtney Shea, Diana Fortes, Heather Ferbert, Betsy Piver, Ba
Row: Coach Debbie Reardon, Amy Buckley, Lisa Nylen, Stephanie Poor, Laura Nylen, Casey Baird, Bec
Goode, Barbara Collins, Meredith Healey, Kerry Anania

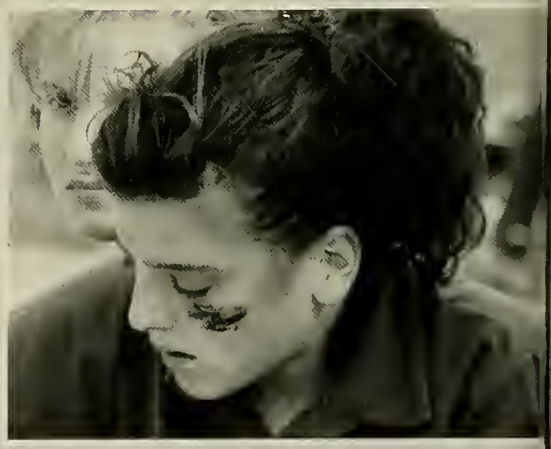

FIELD HOCKEY

NIOR VARSITY Front Row: Kelly LaValle, Melissa Turner, Kelly Keegan; Second Row: Jill gone, Allison Snow, Leah Nylen, Colleen Cull, Nicole Kingman, Jennifer Weise, Amanda ziano, Julie Harris, Christie Stewart; Back Row: Darcy Gullvin(Coach), Maureen Cichowski, line Nee, Elizabeth Anania, Melanie Post, Andrea Dodge, Jennifer Turner, Erin Murray, Nicole len

FOOTBALL

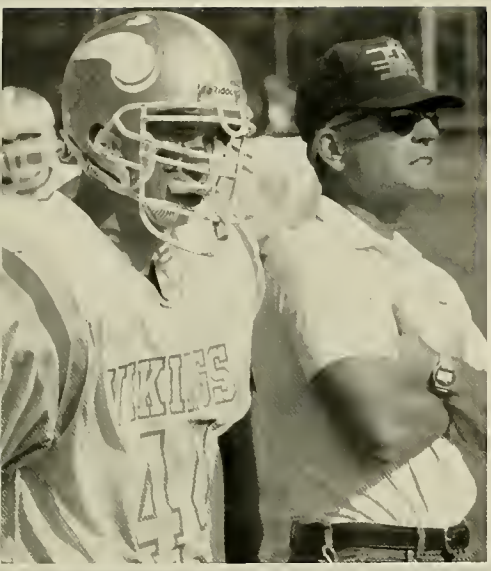

VARSITY Front Row: Paul Anderson, Jim Cronin, Mike McCusker, Derek Margarit, John Davidson, Brian Tyrrell, Erik Gei
Brian Dahill, Tom Senesi, Jeff Prosper, Dennis Rando; Second Row: Richard Milne, Tim Wasik, Dave Eaton, Steve Martin, (
D'Errico, Chris Payton, Jay Smith, Joel Silva, Kurt Tom, Mike Tucker, Peter Killion, Dan Desroches; Third Row: Kevin T
Wally Siciliano, Sean Boucber, Dennis Andre, Rob Wirtanen, Sean Gallagher, T.J. Grabau, Mark Lemon, Ryan Atchison; F
Row: Adam Abrams, Brian Haddad, Ryan Beltramini, Scott Epperly, Jason Payton, Mike Killion, Pat Kingman, Geoff Simm

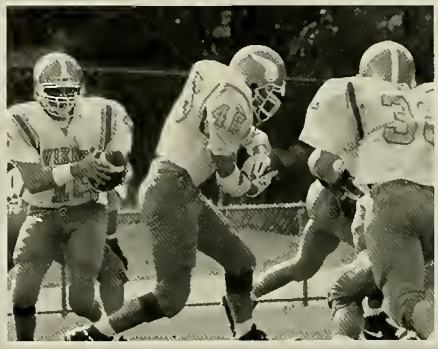

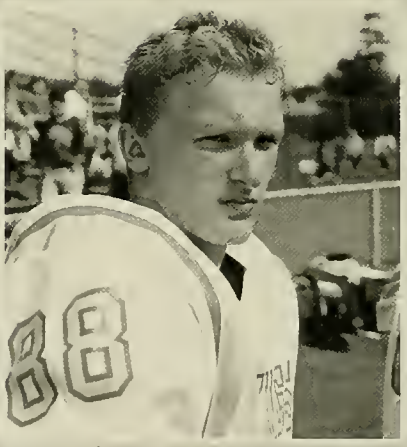

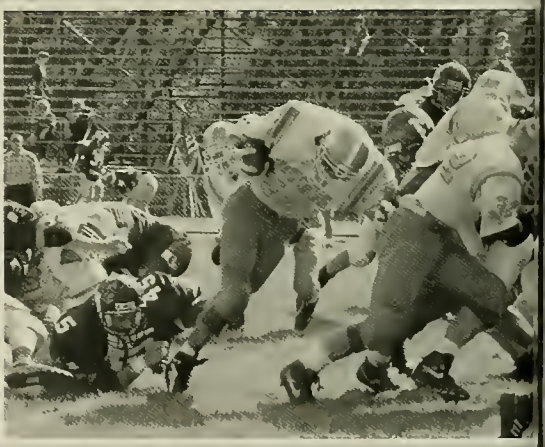

FOOTBALL

NIOR VARSITY Front Row: Brian Haddad, Dan DesRoches, Patrick Kingman, Tim Wasik, Brian Dahill, e Tucker, Rich Milne, Kurt Tom; Second Row: Alex Muir, Dennis Andre, Jason Payton, Scott Epperly, mas Grabau, Michael Young, Joseph Chaves, Kevin Tully; Third Row: Paul Anderson, Sean Boucher, Robert tanen, Matthew Perry, Shawn Gallagher, Walter Siciliano, Allen Drake, Christopher Payton; Back Row: ffrey Simmons, Michael Killion, Ryan Beltramini, Ryan Atchison.

FOOTBALL

FRESHMEN Front Row: Jason O'Kelly, Matthew Keegan, Brian Dee; Second Row: Christopher Hill, Joh McLaughlin, David MacDonald, Edward Gannon, Chad Kroese, Michael Desmond, Brian Shea, Patric Robinson, Derek Kingman, Long Nyguen, Justin Johnson; Back Row: Keith Eskander, David Voss, Roge Hill, Justin McKinney, Todd Martin, Kevin Connolly, Brian McDermott, Paul Buckley, Charles Donahu Rocky DaSilva, Mark Rasmesan, Paul Procida, Peter Kelm, Jarrod Harris, Christopher Gill.

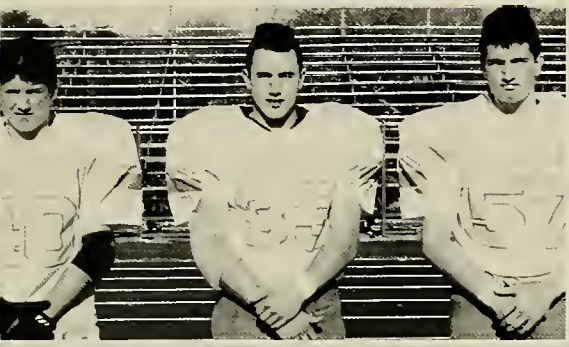

FOOTBALL

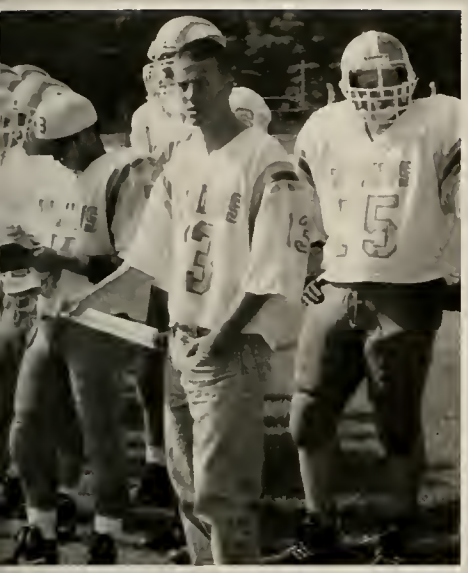

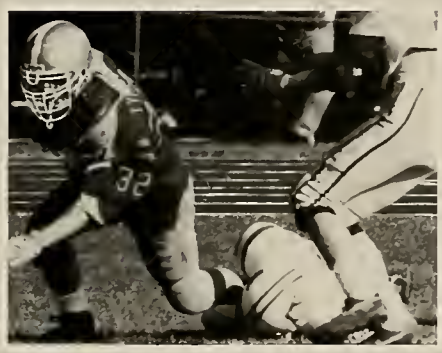

FOOTBALL CHEERLEADING

Front Row: Capt. Traci Cunningham, Capt. Krystal Kelm; Back Row: Sue Davison, Nico D'Agostino, Alysha Siciliano, Amanda Anderson, Jennifer Epperly, Alison Geisler, Allyso Burley

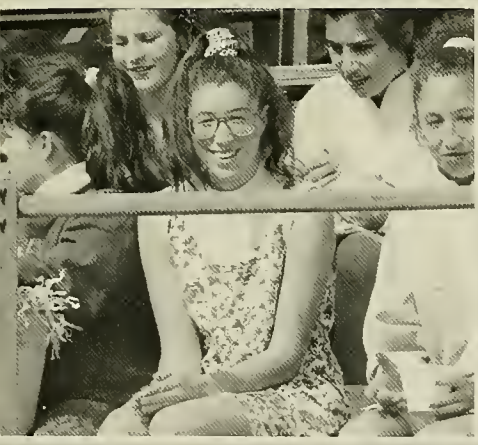

FOOTBALL CHEERLEADING

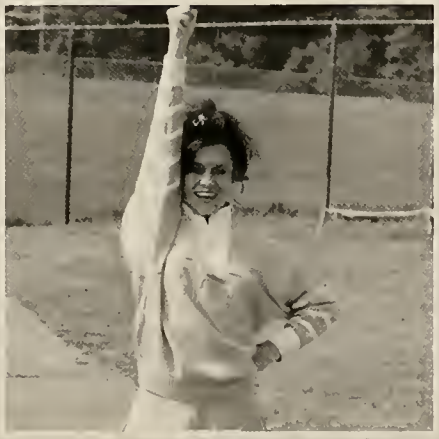

BOYS SOCCER

VARSITY Front Row: Brendon Boates, Dung Vu, Kevin Forrand, Steve Sherman, John DeSousa; Second Row: Phu Pham, Robert Ringuette, Minh Huynh, Dave Sousa, Danny Hill, Todd Taylor, Scott Libby; Back Row: Coach Floeck, John Cardarople, Mike White, Brett Mason, Pat Levoshko, Chris Alborg, Jeff Craig, Jeff Bergeron.

BOYS SOCCER

NIOR VARSITY Front Row: Ryan O'Connor, Joseph Venti; Second Row: Keith Pierson, ward Alfieri, Justin Ryder, Brian Sexton, Christopher Luce, Michael Pollino; Back Row: an Dinh, Richard Murphy, Derek Keene, Michael Saya, Coach Zeoli.

GIRLS SOCCER

VARSITY Front Row: Eileen Narcotta, Erin Lee Donahue, Sharyn Powers, Kari Darragh, Stacey DeSousa, Megan McAuley, Wendy MacNeill, Julie McStowe; Second Row: Julie Turner, Julie Mahoney, Kellie Lawler, Colleen McManus, Susan Kaiser, Coach Mauger; Back Row: Melissa Lacey, Lindsey Harden, Maria Venti, Dena Moukalled, Jill D'Arrigo

GIRLS SOCCER

JNIOR VARSITY Front Row: Charlene McMackin, Katie McCusker, Lyndsey Peix, Melissa endes, Andrea Skillings, Nicole Sullivan, Cara England, Elizabeth Waddell; Second Row: Lynn nudin, Sonya Runnals, Janine Giguere, Kate Florio, Tanya Kenn, Maryanne Shepard, Jody isbrow; Back Row: Kristee Julio, Nancy Chapman, Lynn Butler, Jessica Morton, Lindsey esmond, Elizabeth Fratalia, Alysha Siciliano, Katey Lopez, Coach Patricia Scheifele

BOYS BASKETBALL

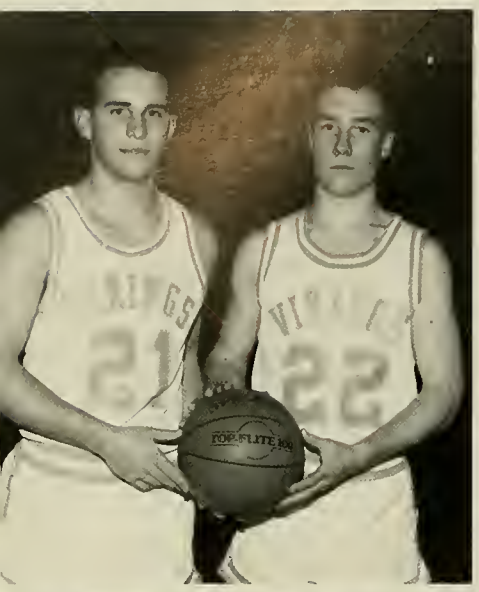

Front Row: Richard Derosier, Paul Cuddy, Brian Tyrrell, Michael Hill, Steven Harris, Robert Wortenan; Back Row: David Dupuy, Joel Silva, Adam Abrams, Todd Martin, Kevin Connolly, David Eaton, Michael Killion

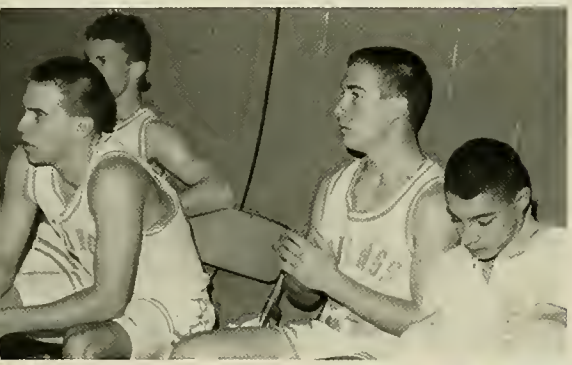

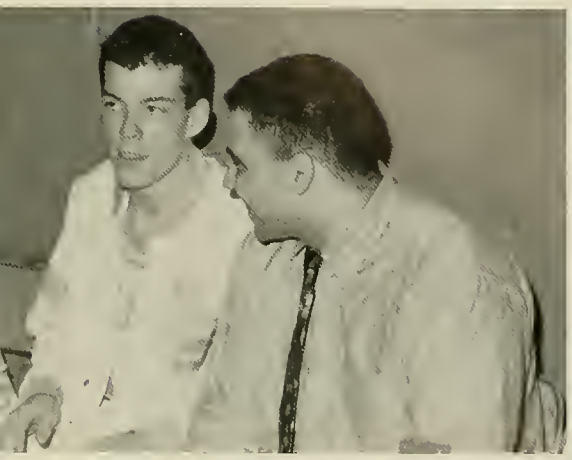

BOYS BASKETBALL

Front Row: Chris Alden, David Voss, Justin Cruz, Derek Skillings, Ryan Pittsley, Ryan Swartz; ck Row: Mr. Sean D'Acci, Adam Smith, Jeff Craig, Nathan Malinowski, Jamie Babin, Todd rtin, David Eaton, Mike Thayer

GIRLS BASKETBALL

VARSITY Front Row: Megan McAuley, Bridget Thompson, Barbara Collins, Lindsey Harden; Ba
Row: Janine Giguere, Stacey Jordan, Amanda Wood, Erin-Lee Donahue, Julie McStowe, Wen
MacNeil, Coach Giambanco

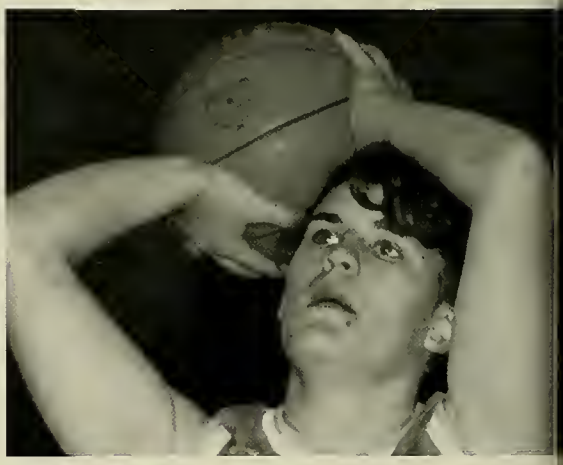

GIRLS BASKETBALL

ront Row: Andrea Skillings, Eileen Narcotta, Kiyana Gunderway, Elizabeth Corbeil; Back Row: -Ann Darragh, Sharyn Powers, Lindsey Peix, Kelly Lawler, Erin Resendes, Coach Dors

BASKETBALL CHEERLEADING

Front Row: Krystal Kelm, Tracy Cunningham, Dena Moukalled, Jennifer Mondeau; Back Ro
Coach Heather Radcliff, Alysha Siciliano, Luciana Reed, Kyla Johnson, Catherine Baird, Ly
Smudin, Susan Davison

BASKETBALL CHEERLEADING

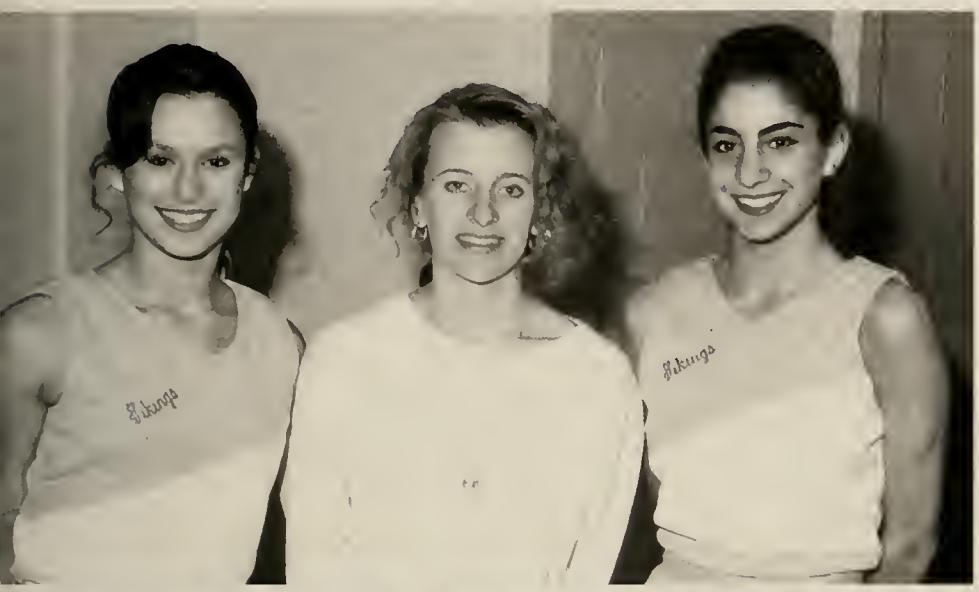

BASEBALL

VARSITY Front Row: Dana Sullivan, Steve MacNeill, Peter Kenn, Mike Hill, Joe Ricci, Ada
Fralick; Back Row: Coach Cronin, Matt Lowe, Mike George, Paul Cuddy, Jay Smith, Bri
Poor, Adam Abrams, Jim Cullen, Danny DesRoches, Rich Moretti.

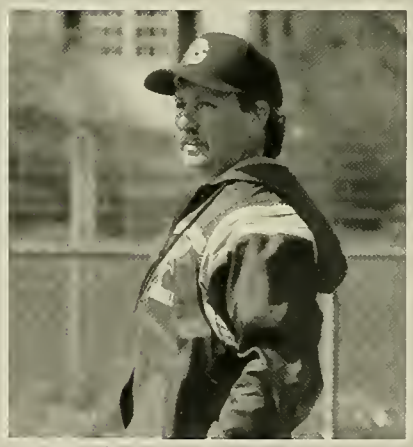

BASEBALL

NIOR VARSITY Front Row: Vincent Travi, Bill Buckley, Joel Silva, Greg D'Errico, Keith wstack, Mike Dokurno; Back Row: Jim Young, Kurt Tom, Jeff Prosper, Steve Martin, Ryan nison, Tim Wasik, Pat Kingman, Brian Forni

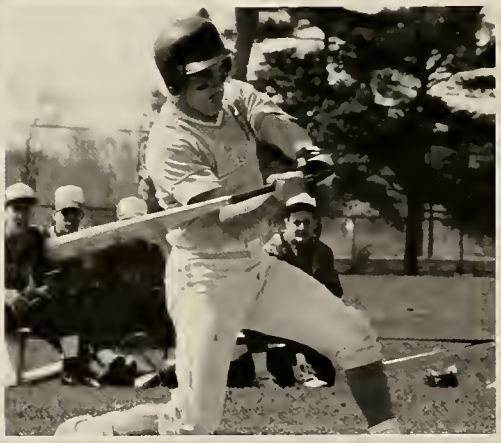

SOFTBALL

VARSITY Front Row: Betsey Weeks, Sue Amaral, Kathy Cox, Capt., Katie Ross, Capt., Jeanin Giguere, Michelle Lister; Back Row: Andrea DeFeo, Audra Levin, Kristen VanWormer, Wend MacNeil, Michelle Miller, Stacey Williams, Shauna Dolphin, Theresa Mangiaratti, Coach Dunphy.

SOFTBALL

OR VARSITY Front Row: Toni Martin, Maria Venti, Erin Resendes, Andrea Skillings, Turner; Back Row: Coach Maureen Connolly, Nancy Perrault, Danielle Saccoach, Erin hue, Amanda Wood, Amy Horton, Melissa Lacey, Colleen Cull.

BOYS TRACK

VARSITY Front Row: David Short, Lionel Pedro, Sean Boucher, Ryan Swartz, Drew Holmes, Scott Farnham, David Sousa, Eaton, John DeSousa, Bob Ewell, Dan Hill; Second Row: Mike Poor, Cory Brown, Greg Conklin, Ryan Richard, John S Patrick Levoshko, John Cardarople, John Davison, Bill Ewell, Jeff Craig; Back Row: Greg Paone, Ed Christensen, Mark L Brian Lehane, Paul Distasi, Chris Ross, Chris Tilden, Ken Condon, Peter Fopiano, Bob McCarthy, Coach George McCabe, Dawson, Dave Corbeil, John Driscoll, Dan Riley, Steve Shepard, Jeff Bergeron, Andrew Cox, Brian Haddad.

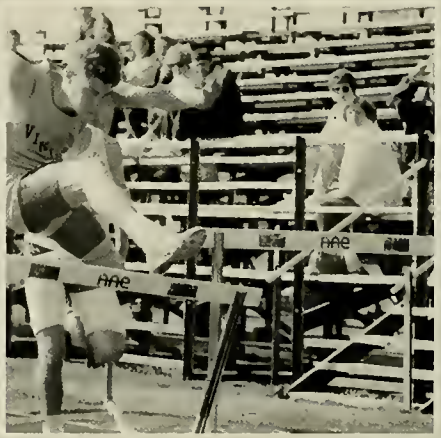

BOYS TRACK

GIRLS TRACK

VARSITY Front Row: Coach Dan Dors; Second Row: Sharon Powers, Kari-Ann Darragh, Eileen Narcotta, JoAnne DaSilva, Christine En
Laura Martin, Julie McStowe; Third Row: Stacey Jordan, Dena Moukalled, Bridget Thompson, Stephanie Poor, Hilary Valentine, Su
Kaiser, Barbara Collins, Elizabeth Corbeil, Nicole Weise, Susan Davidson; Back Row: Eileen Dennehy, Jill D'Arrigo, Megan McAuley, Aly
Siciliano, Jill McStowe, Traci Kitchell, Kara D'Arrigo, Jen Jordan, Christine Baronian, Kim Pedersen, Nicole Boucher, Sherri Sands, Be
Goode, Chi Huynh, Allyson Burley.

GIRLS TRACK

TENNIS

VARSITY Front Row: Jenna DeCosta, Karen Brooks, Kathy Larkin, Maureen Dennehy; Second R
Aimee Martin, Kerri McLaughlin, Marie Chapman, Coach Mrs. Russell, Karem Atchison, Jesse Tarant
Back Row: Gretchen Lufkin, Nancy Fopiano, Sherry Cardoza, Theresa McCarthy, Angelina Piatelli, K
Hanley.

TENNIS

SORRY
THE TENNIS COURTS
ARE CLOSED TO THE PUBLIC
UNTIL REPAIRS TO THE
COURT SURFACE CAN BE MADE
TENNIS COURTS AT THE
MIDDLE SCHOOL ARE OPEN

EAST BRIDGEWATER
VIKINGS

VIKINGS
VIKINGS
VIKINGS

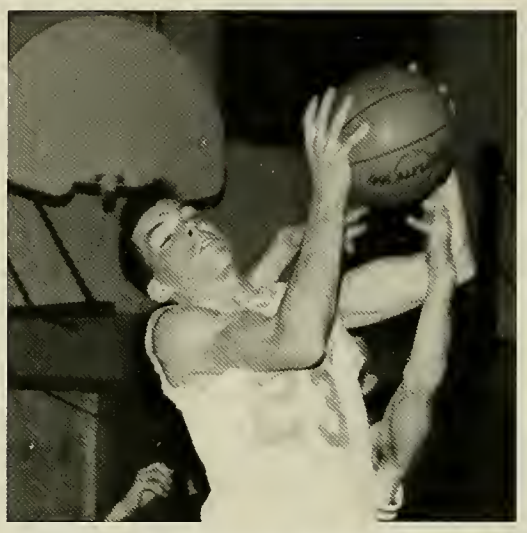

VIKINGS

VIKINGS

VIKINGS
VIKINGS
VIKINGS
VIKINGS
VIKINGS
VIKINGS

NINETEEN 93

ACTIVITIES

TORCH YEARBOOK

Advisor Mr. Paone

Editors
Stephanie Gayle, Kerri McLaughlin, Angelina Piatelli, Aimee Mar

Computer Specialist Mrs. Russell

The Torch Yearbook is an integral part of East Bridgewater High School; it is a tangible memory of the spirit of high school. The yearbook is created by a very dedicated staff who work hard to produce a successful yearbook. The staff is grateful for the assistance of Mrs. Russell, our computer specialist, Mrs. Kelm, our typist, and Mr. Paone, our advisor for working patiently and diligently with us. We think the 1993 Torch yearbook reflects its own theme, because it is "simply the best."

Typist Mrs. Kelm

TORCH YEARBOOK

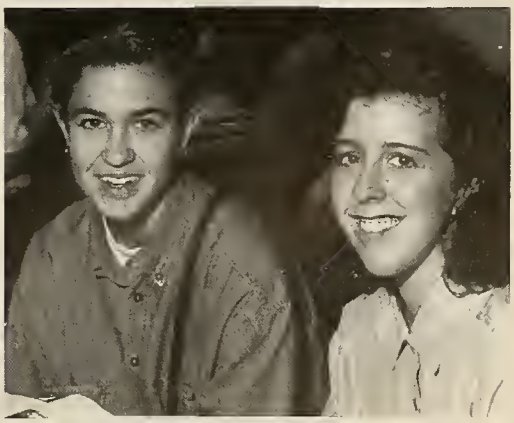

MUSIC DEPARTMENT

VIKING MARCHING BAND

Front Row: Varis Ozols, Brian Ferrell-Locke, Shawn Desmond, Todd Cheney, David Kennedy, Zachary Smollett, Ryan Atchison; Row 1: Brad McCormack, Matt Corthell; Row 2: Nicholas Fontaine, Heather Roscoe, Shawn Noon, Greg Roy, Eric Dahlgreen; Row 3: Beth Sawyer, Karen Brooks, Karen May; Center: Heather Desmond, Kim Watson, Michelle Miller; Row 4: Lisa May, Tara Machado, Christine Enos; Row 5: Andrew Domer, Andrew Holmes, Christopher Fontaine, Jamie St.Pierre, Steven Wrona; Row 6: Brian Peel, Andrew Cox, Peter Engstrom, Christopher St.Pierre; Row 7: Darrell Morey

CONCERT CHOIR

Front Row: Cory Hetman, Jessica Perrault, Lindsey Desmond, Christine Enos, Maureen Dennehy, Tricia Powell; Row 2: Heather Roscoe, April Bowlin, Jen Lynch, Angelina Botta, Lea Botta, Karen Brooks, Mrs. Ronan; Row 3: Tara Machado, Jamie St. Pierre, Ryan Beltramini, Steve Wrona, Keith Erickson, Andrew Jessica Matchett; Row 4: Heather Desmond, Andrew Holmes, Greg Roy, Chris Fontaine, Chris St.Pierre, Michelle Miller, Jamie Reese

SHOW CHOIR

Front Row: Michelle Miller, Karen Brooks, Heather Roscoe, Steven Wrona; Row 2: Varis Ozols, Heather Brown, Greg Roy, Lisa Woodc Theresa Ronan; Row 3: David Kennedy, Andrew Holmes, David Jackson, Jessica Stone, Virginia Jackson, Chris Fontaine, Katherine B Dennis Rando, Heather Desmond, Betsy Piver; Back Row: Jamie Reese, Chris St.Pierre, Jamie St.Pierre

ART CLUB

ont Row: Bridget Thompson, Angelina Piatelli, Jason Travi, Jim Cullen, Amy Narcotta, Jesse Tarantino; Row 2: Scott McNeil, Paul Anderson, gie Botta, Laura Nash, Eva Eckroth, Matt Ginsberg; Back Row: Chris Shetler, Hilary Valentine, Cortney Shea, Jaryn Fredericks, Heather nmons

DRAMA CLUB

ont Row: Andrew Holmes, Catherine Baird, Sabrina Beach, Tara Machado, Paula Abbott, Jennifer Mendes, Corinne Lynch, Laurie Ventola, Terri McCarthy, Erin urray, Elizabeth Corbeil; Back Row: Stephanie Collins, Jennifer Turner, Maryanne Shephard, Jennifer Belcher, Crissy Crockett, John McLaughlin, Colleen Manus, Jennifer Borden, Kim Luker, Ryan Atchison, Chris Fontaine, Melissa Hebert, Tim Nickerson, Betsy Piver, Paul Buckley, Stephanie Eaton, Brian Dermott

YEARBOOK

Front Row: Betsy Piver, Amy Narcotta, Stephanie Gayle, Aimee Martin, Kerri McLaughlin, Angelina Piatelli, Nicole Weise, Joanne DaSilva; Row
Melissa McCarthy, Melissa Hebert, Erika Geyer, Erica Heroux, Nicole O'Brien, Meredith Healey, Rachel Prusak, Amy Walsh, Christina Chaves; B
Row: Mr. Paone, Kellie McCarthy, Erin Resendes, Beverly Triconi, Corey Sampson, Tom Senesi, David Ellis, Alicia Dupuy, Pauline Nee

MATH TEAM

Front Row: Andrew Cox, Chris St.Pierre, Aimee Martin, Dennis Rando, Terri McCarthy; Second Row: Greg Roy, Heather Roscoe, Kathy C
Mike Peloso, Scott Farnham, Mike Pollino; Third Row: Jen Mondeau, Jenna DeCosta, Laurie Ventola, Liz Corbeil, Stacey Jordan, Nan
Fopiano, Alysha Siciliano; Back Row: Erin Valentine, Sarah Amaral, Eric Dahlgreen, Keith Erickson, Matt Corthell

KEY CLUB

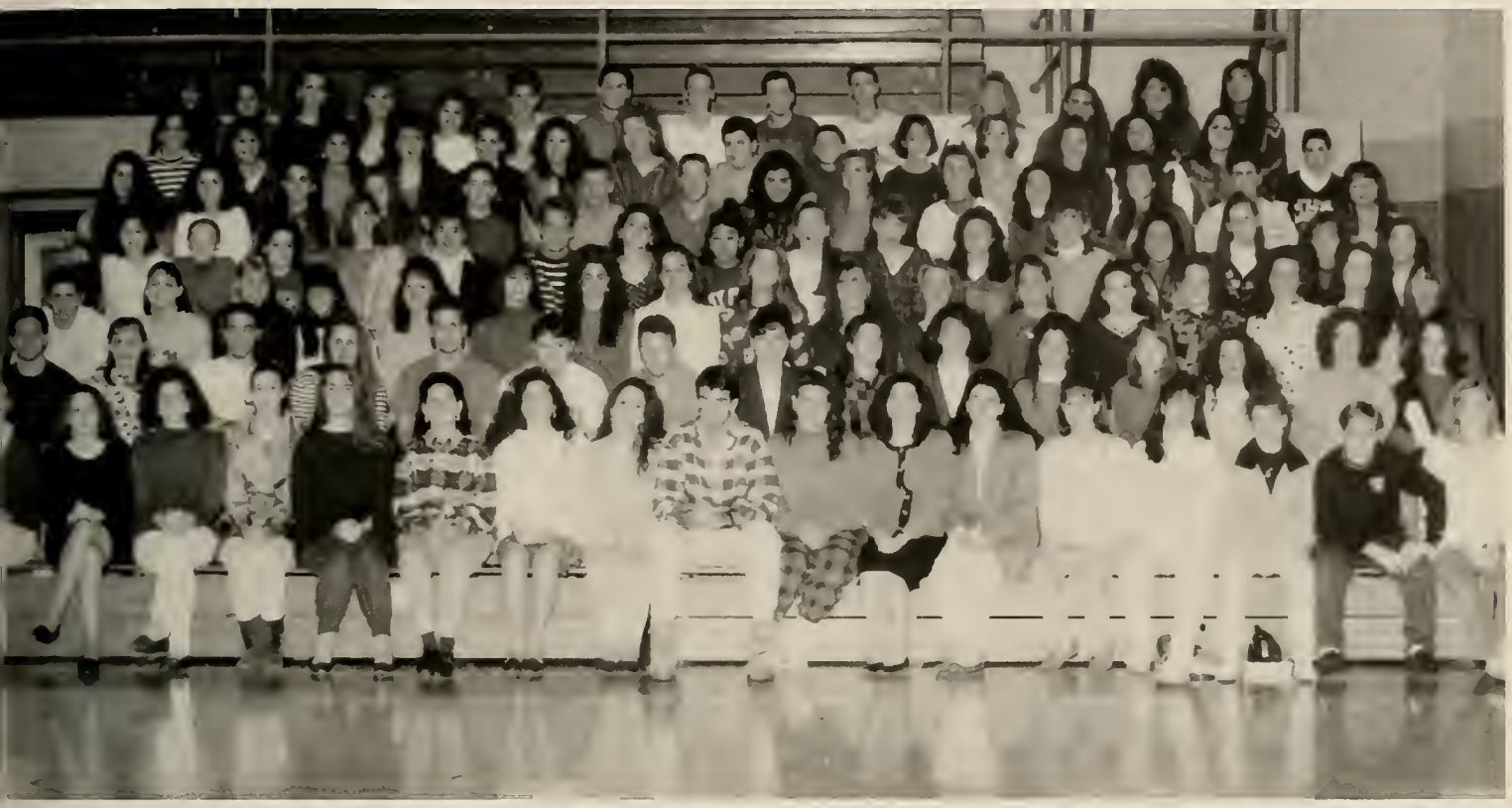

t Row: Eva Eckroth, Angie Botta, Amy Narcotta, Stephanie Gayle, Aimee Martin, Kerri McLaughlin, Bridget Thompson, Rhonda Nickerson, John Haines, Krystal Kelm, Michelle Lister, Linda Pereira, Shannon abe, Stacey Oddie, Amy Walsh, Ryan O'Connor, Jessica D'Agostino; Second Row: Dennis Rando, Catherine Cox, Patrick Levoshko, Michelle Simpson, Tom Senesi, John Davison, Peter Kelm, Kera Hanson, fer Borden, Carol DiFalco, Alysha Siciliano, Kerri Beaucaire, Stephanie Eaton, Jennifer Turner, Melissa Turner; Third Row: Ryan Richard, Laurie Ventola, Catherine Baird, Leanne Oddie, Corinne Lynch, gelia Vallas, Dena Moukalled, Stacey Jordan, Nicole Weise, Susan Kaiser, Lindsey Harden, Megan McAuley, Ann Dalto, Kerry Anania, Colleen McManus, Pauline Nee, Nicole O'Brien; Fourth Row: Krissy Crockett, fer Lynch, Susan Davison, Nancy Fopiano, Karli Connors, Danny Hill, Betsy Piver, Joanne DaSilva, Melissa Lacey, Jody Dishrow, Eileen Narcotta, Maryanne Shepard, Danielle Chapman, Nancy Chapman, fer Weise; Fifth Row: Stephanie Collins, Heather Brown, Nicole Tilden, Christie Stuart, Kevin Hanley, Matthew Perry, Scott Farnham, Desiree Damigella, Jill D'Arrigo, Lynn Butler, Katie McCusker, Sonya als, Brian Forni, Karen Lowe; Sixth Row: Dawn McConvey, Amanda Graziano, Melissa McCarthy, Allison Snow, Nicole D'Agostino, Nicole Ambach, Kyla Johnson, Brian McDermott, Joseph Deming, Erica ux, Erika Geyer, Kelly Keegan, Kelly Lavalle, Colleen Cull, Gregory Conklin; Back Row: Allicia Dupuy, Christina Chaves, Melanie Post, Jody Thompson, Jessica Julius, Robert Ewell, Sean Boucher, Stephen ard, Christopher Ahlborg, Scott McNeil, Eileen Dennehy, Christine Enos, Heather Desmond, Tracy Darragh.

S.A.D.D.

nt Row: Megan McAuley, Colleen McManus, Kerri McLauaghlin, Dena Moukalled, Kerri Anania, Bridget Thompson, Michelle Lister, Rhonda Nickerson; ond Row: Paula Abbott, Catherine Baird, Krissy Crockett, Jennifer Belcher, Mary-Anne Sheppard, Jennifer Mendes, Christina Chaves, Alicia Dupuy, Daniel ; Back Row: Stephanie Collins, Julie McStowe, Daniel Chapman, Melissa Mendes, Melissa McCarthy, Kyla Johnson, Erika Geyer, Stacey Jordan, William Ewell

AFS

Front Row: William Ewell, Kerri McLaughlin, Angelina Piatelli, Betsy Piver, Aimee Martin, Nancy Fopiano, Jessica D'Agostino, Dawn McConvey; Second Row: D.J. Butler, Corinne Lynch, Karli Connors, Laura N
Eva Ekroth, Amy Narcotta, Stephanie Gayle, Jennifer Dunn, Krissy Crockett, Danielle Chapman, Melissa Mendes; Third Row:Julie McStowe, Eileen Narcotta, Kimberly Luker, Stephanie Collins, Jennifer Mer
Teresa McCarthy, Catherine Baird, Carol DiFalco, Jennifer Thomas; Fourth Row: Greg Roy, Brian Joughin, Jessica Perrault, Lisa Walcott, Amy Horton, Chi Huynh, Laurie Ventola, Susan Davison, Matthew Cort
Fifth Row: David Jackson, Melissa Turner, Jennifer Turner, Michael Polloso, Nicholas Chevreux, Mikael Mallion, Jennifer Lynch, MaryAnne Shepard, Nicole O'Brien, Pauline Nee, Eric Dahlgren; Back Row: Rose
Rudolph, Kerry Kane, Beth Sawyer, Karen Brooks, Christine Enos, Janie St.Pierre, Heather Roscoe, Paula Abbott, Melinda Getchell, Kelly McCarthy

AMNESTY INTERNATIONAL

Front Row: Marissa Chappell, Shauna Dolphin, Kerri McLaughlin, Paul Anderson, Heather Desmond, Jennifer Turner, Melissa Turner; Second Row: Stephanie Coll
Angelina Piatelli, Paula Abbott, Laura Nash, Terri McCarthy, Bobby Ewell, Ryan Richards, Jenna DeCosta; Third Row: Patricia Buckley, Kim Watson, Karen Lowe, C
DiFalco, Jen Borden, Laurie Ventola, Andrew Holmes, Greg Roy; Back Row: Michelle Simpson, Amy Buckley, Tracey Darragh, Andrew Cox, Virginia Jackson.

STUDENT SENATE

ıt Row: William Ewell, Bridget Thompson, Colleen McManus, John Haines, Kerry Anania, Michelle Lister, Rhonda Nickerson, Aimee Martin; Second Row: David nedy, Jennifer Lynch, Dena Moukalled, Stacey Jordan, Susan Kaiser, Kerri McLaughlin, Meredith Healey, Lynda Short; Third Row: Teresa McCarthy, Kera Hanson, cy Fopiano, Carol DiFalco, Lindsey Harden, Megan McAuley, Gretchen Lufkin, Andrew Cox, Scott Farnham, Kevin Hanley, Nicole D'Agostino, Kyla Johnson, Melissa :y, Colleen Cull; Back Row: David Short, Elizabeth Anania, Lynn Butler, Stephanie Eaton, Sean Boucher, Kate Florio, Shannon Campbell, Sharyn Powers.

FUTURE NURSES

ıt Row: Paula Abbott, Jessica Stone, Kellie McCarthy, Candace Carbone; Back Row: Melinda Getchell, Mrs. Urban, Jen Mendes.

NATIONAL HONOR SOCIETY

Front Row: Bridget Thompson, Sue Kaiser, Linda Pereira, Aimee Martin, Stephanie Gayle, Gretchen Lufkin, Stacey Jordan; Second Row: Stephanie Poor, Michelle Lister, Heather Frye, Ke McLaughling, Laurie Ventola, Sue Davison, Sherri Cardoza, Megan McAuley; Third Row: Matt Ginsberg, D.J. Butler, Stephen Shepard, Becky Goode, Jen Mondeau, Casey Baird, Corinne Lynch, Jessi Perrault, Chi Huynh; Fourth Row: Patty Buckley, Catherine Cox, Scott Farnham, Teresa McCarthy, Kera Hanson, Amy Horton, Nancy Fopiano; Fifth Row: Chris Shetler, Heather Roscoe, Jen DeCosta, Sarah Amaral, Allyson Burley, Liz Corbeil; Back Row: David Sousa, Bob Ewell, Andrew Holmes, Chris St.Pierre, Dennis Rando, Barbara Collins, Andrew Cox

VIKING SAGA

Front Row: Aimee Martin, Stephanie Gayle, Chris St. Pierre, Bridget Thompson, Rhonda Nickerson; Second Row: Kerri McLaughlin, Heather Frye, Kerry Anan Barbara Collins, Michelle Lister, Linda Pereira; Back Row: Billy Ewell, Susan Kaiser, Tracey Darragh, Heather Ferbert, Andrew Cox, Dennis Rando

PROJECT R.I.S.E.

ıt Row: Kiyana Gunderway, Capree Disharoom, Sakena Reed, Luciana Reed, Emily MacDonald; Second Row: Advisor Jennifer Golden, Sean agher, Jay Malloney, Kevin Tully; Back Row: Steve Hirtle, Mike Young, John Fortes, Geoff Simmons, Barry Nichols

OFFICE AIDES

d Baker, Joanna Amaral, Sue Procida

AWARDS

JEWISH WAR VETERANS RECIPIENT
Kerri McLaughlin

DAUGHTERS OF THE AMERICAN REVOLUTION
Bridget Thompson

BAUSCH AND LOMB SCIENCE AWARD
Aimee Martin

WOMEN'S CLUB HONOR GUESTS
Aimee Martin, Rhonda Nickerson, Susan Kaiser

STUDENT REPRESENTATIVES

REGIONAL STUDENT ADVISORY COUNCIL
Bridget Thompson, Colleen McManus

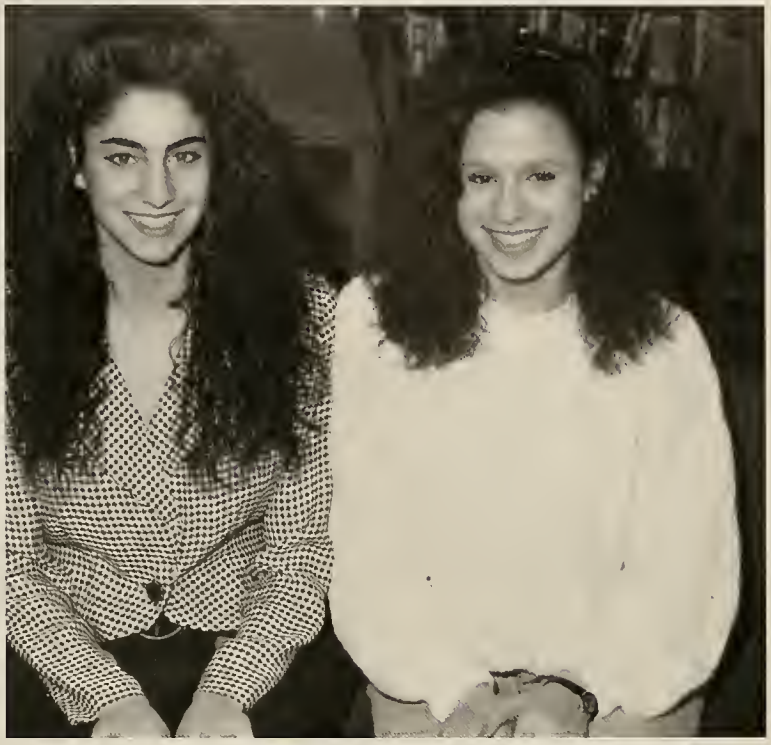

STUDENT GOVERNMENT DAY REPRESENTATIVES
Dena Moukalled, Traci Cunningham

STUDENT ADVISORY COUNCIL TO THE
SCHOOL COMMITTEE
Bridget Thompson, Stacey Jordan, Dena Moukalled, Colleen McManus, John Haines

K
K

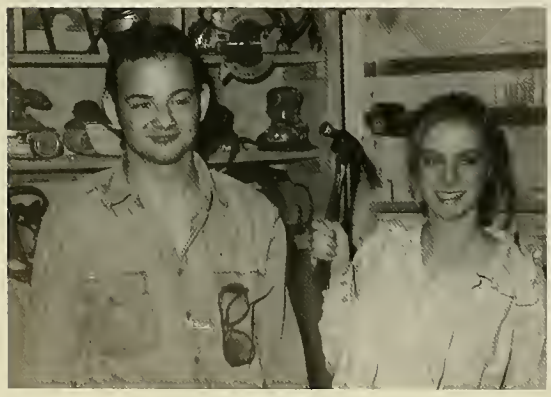

75

NINETEEN 93

UNDERCLASSMEN

EXIT
EXIT

FRESHMEN

Class Advisor
Mrs. Nancy Miller

Freshman Class Officers
Lindsey Peix, Vice President; Kara England, Treasurer; Kelly Keegan, Secretary; Elizabeth Anania, President

I never lose an opportunity of urging
a practical beginning,
however small,
for it is wonderful how often
the mustard seed germinates
and roots itself. Florence Nightingale

ECUTIVE COMMITTEE: Front Row: Melissa Mendes, Michelle Hanson, Lindsey Peix, Kara England, Kelly Keegan, Elizabeth Anania, phanie Eaton, Ryan O'Connor; Second Row: Danielle Chapman, Dawn McConvey, Nicole D'Agostino, Lori Woodcock, Lynn Butler, Jody ompson, Christina Chaves, Pauline Nee, Jessica Julius, Erin Murray; Back Row: Michael Pollino, Sony Runnals, Paul Buckley, Nicole O'Brien

FRESHMEN

Brian Aleks

Edward Alfieri

Sarah Alger

Johanna Amaral

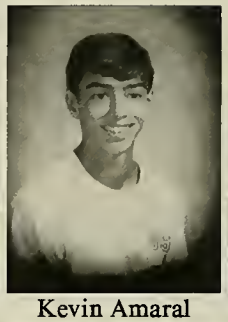
Kevin Amaral

Nicole Ambach

Elizabeth Ana

AmandaSue Anderson

Harry Bairos

Jennifer Belcher

Christopher Bianchi

Michael Boczanowski

April Bowlin

Heather Brov

Paul Buckley

Nathan Buczek

Lynn Butler

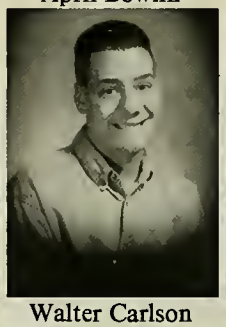
Walter Carlson

Michael Casa

Kevin Casey

Brian Cavanagh

Danielle Chapman

Nancy Chapman

Christina Chav

Cristina Chaves

Carl Churbuck

Maureen Cichowski

Melissa Coleman

Stephanie Collins

Kevin Connolly

Tallitha Conn

Shannon Costello

John Coughlin

Kris Crockett

Michael Dacey

Nicole D'Agostino

Rocky DaSilva

Brian Dee

FRESHMEN

ndsey Desmond

Michael Desmond

Andrea Dodge

Charles Donahue

Danielle Dovell

Lena Duncan

Alicia Dupuy

tephanie Eaton

Lauren Ellis

Cara England

Peter Engstrom

Keith Eskaner

Elizabeth Fratalia

Edward Gannon

Erika Geyer

Christopher Gill

Suzanne Gori

Amanda Graziano

Matthew Guerra

ichelle Hanson

Jarrod Harris

Julie Harris

Erica Heroux

Corinne Hetman

hristopher Hill

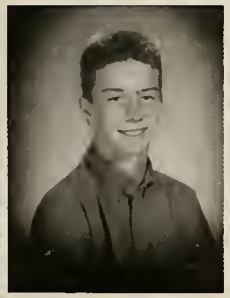
Roger Hill

David Jackson

Justin Johnson

Kyla Johnson

Judith Jones

Brian Joughin

Kristee Julio

Jessica Julius

Kelly Keegan

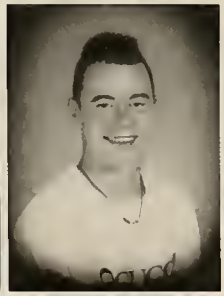
Matthew Keegan

Derek Keene

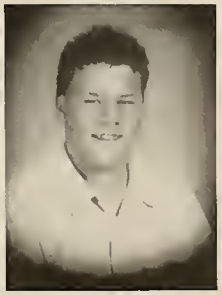
Peter Kelm

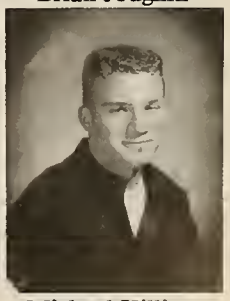
Michael Killion

FRESHMEN

Derek Kingman

Chad Kroese

Kellie Lawler

Katherine Lopez

Christopher Luce

Jennifer Lynch

David MacDon

Tara Machado

Daniel Mandill

Todd Martin

John McCarthy

Melissa McCarthy

Dawn McConvey

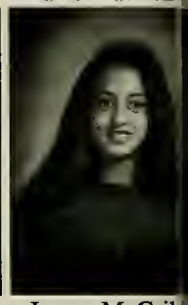
Laura McCril

Catherine McCusker

Brian McDermott

Kelly McDevitt

Allyson McDonough

Justin McKinr

Daniel McLaughlin

John McLaughlin

Charlene McMackin

Kevin Mendes

Melissa Mend

Paul Meserve

Brandy Metoyer

April Molloy

Jessica Morton

Richard Murphy

Erin Murray

Pauline Nee

Holli Nelson

Long Nguyen

Timothy Nickerson

Shawn Noon

Lea Nylen

Nicole O'Brien

Ryan O'Conn

FRESHMEN

Jason O'Kelly

Keith Pearson

Lindsey Peix

Michael Peloso

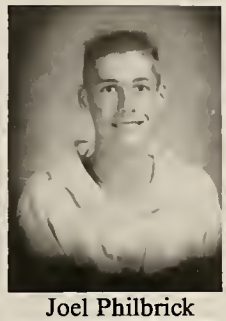
Joel Philbrick

Timothy Pickering

Stacey Poirier

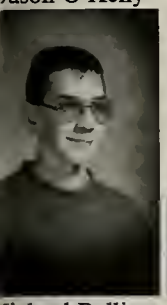
lichael Pollino

Melanie Post

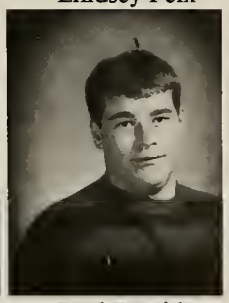
Paul Procida

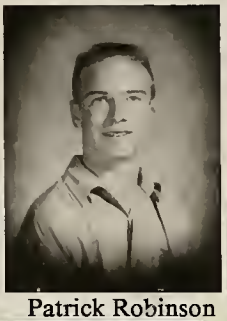
Patrick Robinson

Sonya Runnals

Justin Ryder

Michael Saya

aryAnne Sheppard

Allison Snow

Jill Spagone

Kelly Spencer

Shawn Stande

hristie Steward

Scott Swanson

Richard Tardie

Todd Taylor

Jody Thompson

Nicole Tilden

Michael Timmons

Jay Toppan

Jennifer Turner

Melissa Turner

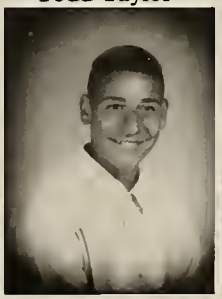
Joseph Venti

David Voss

zabeth Waddell

Eric Watson

Shanna Welch

John White

Jennifer Wise

Lori Woodcock

Bonnie Zewiey

XIT

SOPHOMORES

Class Advisors
Mr. Harry Ferrell-Locke and
Mrs. Patricia Lovett

Sophomore Class Officers
Sean Boucher, President; Wendy McNeill, Vice-President;
Kate Florio, Secretary; Kari-Ann Darragh, Treasurer

True happiness is not attained through
self gratification, but through fidelity
to a worthy purpose.

Helen Keller

ECUTIVE COMMITTEE: Front Row:Shannon Campbell, Erin Resendes, Amanda Wood, Sean Boucher, Wendy MacNeill, Kate Florio, Kari-n Darragh, Nicole Sullivan, Justin Cruz, Julie McStowe; Second Row: Andrea Skillings, Melissa Lacey, Joanne DaSilva, Joseph Deming, leen Cull, Eileen Narcotta, Eileen Dennehy, Greg Conklin, Brian Sexton, Melissa Pauline; Back Row: Sharyn Powers, Lissa Davidson, Julie sco, Jody Disbrow, Tanya Kenn, Jason Payton, Ryan Swartz, Lionel Pedro, Alexander Muir, Jesse Chappel.

SOPHOMORES

Christian Alden

Dennis Andre

Jamie Babin

Sabrina Beach

Troy Bennett

Lynnette Beatty

Brendon Boate

Sean Boucher

Kimberly Boyd

Kristine Brigham

Karen Brooks

Corry Brown

Allen Caggiano

Gregory Campbe

Shannon Campbell

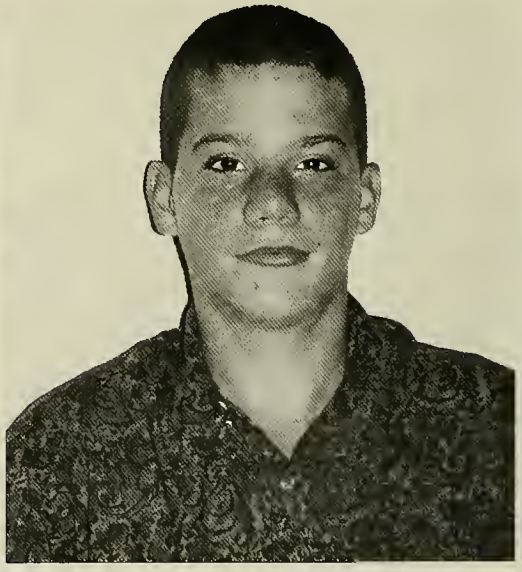

Robert Cataldo

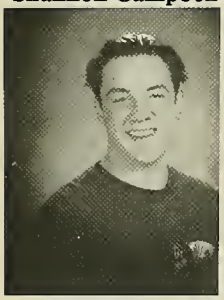
Jesse Chappell

Brian Chase

Joe Chaves

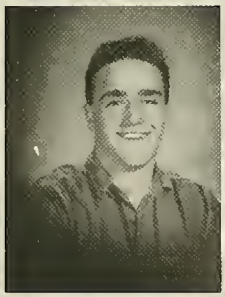
Erik Cobbett

Gregory Conklin

Mathew Corthell

Lisa Cosgrove

Justin Cruz

Ryan Cruz

Colleen Cull

Jessica D'Agostino

Eric Dahlgren

Jamie Darragh

Kari-Ann Darragh

Joanne DaSilva

Lissa Davidson

SOPHOMORES

Joseph Deming

Eileen Dennehy

Maureen Dennehy

Ngan Dinh

Jody Disbrow

Capree Disharoom

Anne Doherty

rinLee Donahue

Allen Drake

David Ducille

Jennifer Dunn

Arthur Enos

Christine Enos

Scott Epperly

Keith Erickson

Kate Florio

enneth Fontaine

Shawn Gallagher

Kristy Gallian

Melinda Getchell

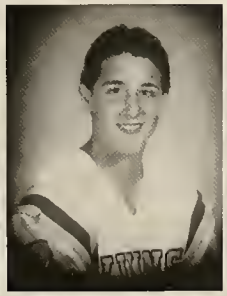
Thomas Grabau

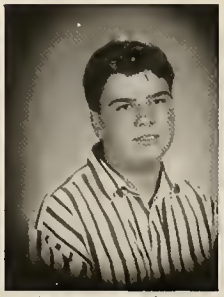
Samuel Haines

Coleen Josey

Kerri Kane

Joseph Kenn

Tanya Kenn

Nichole Kingman

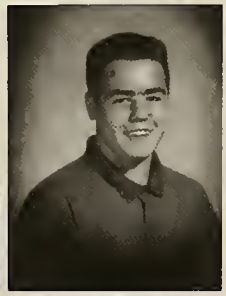
Patrick Kingman

Melissa Lacey

Catherine Larkin

Kelly Lavalle

Teriann Lenares

SOPHOMORES

Brian Lundgren

Ryan MacDonald

Wendy MacNeill

Jason Makos

Nathan Malinowski

Laura Martin

Jessica Matchett

Cheryl Mazzoli

Kellie McCarthy

Eric McClafferty

Julie McStowe

Jason Meserve

Alexander Muir

Eileen Narcotta

Michael Nilson

Franklin Norway

Stacey Onges

Chris Palleschi

Melissa Pauline

Jason Payton

Lionel Pedro

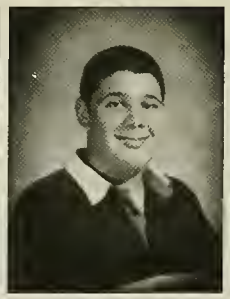
Brian Peel

Nancy Perrault

Matthew Perry

Julie Piesco

Ryan Pittsley

Tricia Powell

Sharyn Powers

Michael Preble

Luciana Reed

Jaime Reese

Erin Resendes

SOPHOMORES

Robert Ringuette

Jennifer Rivera

Jessica Rivera

Greg Roy

Rosemary Rudolph

Danielle Saccoach

Sherri Sands

Beth Sawyer

Brandi Schwemin

Brian Sexton

David Short

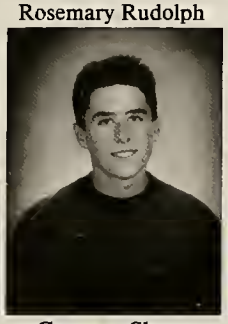
Gregory Short

Walter Siciliano

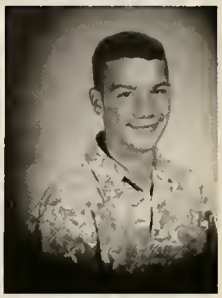
Geoffrey Simmons

Andrea Skillings

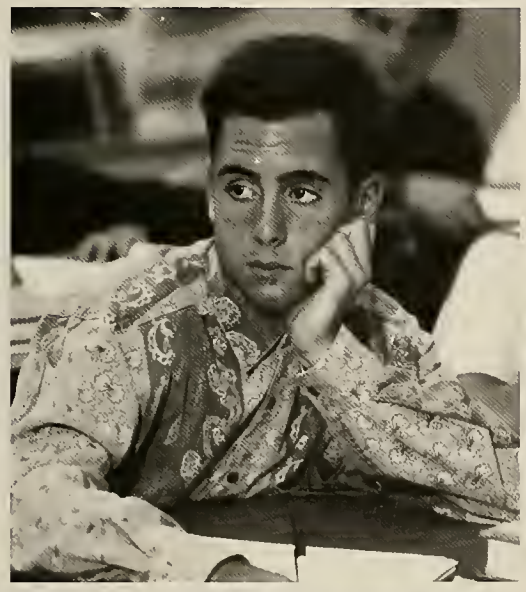

Adam Smith

Lynne Smudin

Dulce Sousa

Jamie St.Pierre

Matthew Stern

Shawn Stetson

Nicole Sullivan

Ryan Swartz

Amy Terrell

Katherine Tully

Lisa Walcott

Michael White

Robert Wirtanen

Amanda Wood

Joshua Yenetchi

Michael Young

Nick Paone

EXIT

JUNIORS

Class Advisors
Mr. Arthur Illsley and Mrs. Barbara Gillespie

Junior Class Officers
Kera Hanson, President; Scott Farnham, Vice-President; Allyson Burley, Secretary; Nancy Fopiano, Treasurer

One ship drives east and another drives west
With the selfsame winds that blow.
'Tis the set of the sails
and not the gales
Which tells us the way to go.

Ella Wheeler Wilcox

EXECUTIVE COMMITTEE: Front Row: Lisa Almeida, Rebecca Goode, Teresa McCarthy, Betsy Piver, Corinne Lynch, Kera Hanson, Allyson Burley, Nancy Fopiano, Scott Farnham, Jeanine Giguere, Karli Connors, Sheri Cardoza, Jaryn Fredericks, Patty Buckley; Second Row: Dena Moukalled, Anne Dalto, Laurie Ventola, Jennifer Mondeau, Nicole Weise, Jennifer Borden, Maria Venti, Megan McAuley, Lindsey Harden, Desiree Damigella, Jill D'Arrigo, Melissa Libby, Jennifer Epperly, Melissa McDonald, Chi Huynh; Third Row: Stacey Jordan, Gretchen Lufkin, Elizabeth Corbeil, Catherine Baird, Chris Shetler, Felicia Martin, Beverly Triconi, Lisa Vallas, Allison Giesler, Alysha Sicilliano, Dave Sousa, Julie Turner, Kevin Hanley, Amy Rosebach, Carol Difalco, Amy Horton, Kim Luker; Fourth Row: Dan Hill, Ryan Richard, Mark Lemon, Steve Shephard

JUNIORS

Adam Abrams

Lisa Almeida

Sarah Amaral

Lisa Anderson

Patricia Andrade

Todd Austin

Catherine Bair

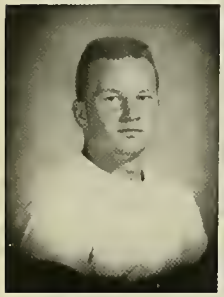
Ryan Beltramini

Jeff Bergeron

Jennifer Borden

Patricia Buckley

Allyson Burley

Richard Butler

Sheri Cardoza

Emily Carlson

Jaime Casey

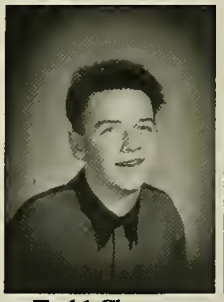
Todd Cheney

Karli Connors

Amy Conrad

Elizabeth Corbeil

Katherine Cox

Jeffrey Craig

Jill D'Arrigo

Nichole Dalessio

Ann Dalto

Desiree Damigella

Susan Davison

William DeChristopher

Jenna DeCosta

Jason Dermody

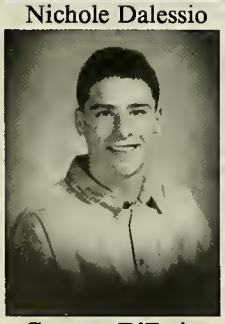
Gregory D'Errico

John Sousa

Carol DiFalco

Michael Dokurno

David Dupuy

David Eaton

JUNIORS

James Eldridge

David Ellis

Jennifer Epperly

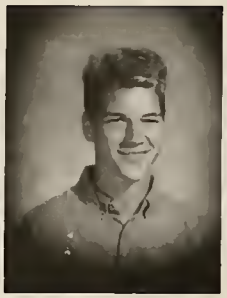
Robert Ewell

Scott Farnham

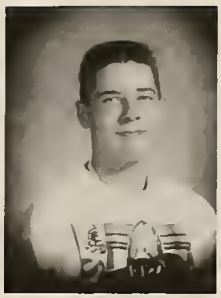
Antonio Ferreira

Eric Ferris

Eric Folkers

Nancy Fopiano

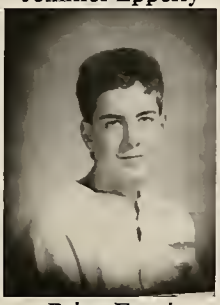
Brian Forni

John Fortes

Leslie Fowler

Jaryn Fredericks

Alison Giesler

Jeanine Giguere

Matthew Ginsberg

Rebecca Goode

Kiyana Gunderway

Brian Haddad

Kevin Hanley

Kera Hanson

Lindsey Harden

Sean Harris

Dennis Healey

Nicole Hebert

Shannon Hetman

Daniel Hill

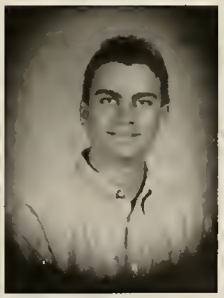
Andrew Holmes

Jessica Holyoke

Amy Horton

Chi Huynh

Stacey Jordan

Marshall Keene

Scott Keith

Edmond Kenneally

Peter Killion

JUNIORS

Nicole Lawson

Mark Lemon

Melissa Libby

Scott Libby

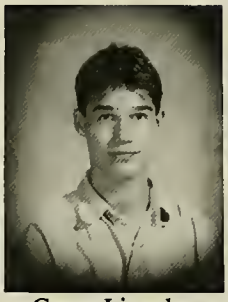
Corey Lincoln

Gretchen Lufkin

Kimberly Lul

Corinne Lynch

Melissa MacDonald

Wendy Mandeville

Theresa Mangiaratti

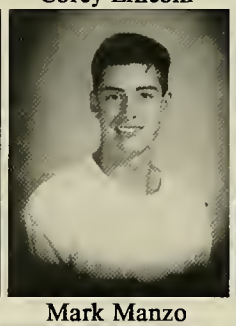
Mark Manzo

Felicia Martin

Richard Mart

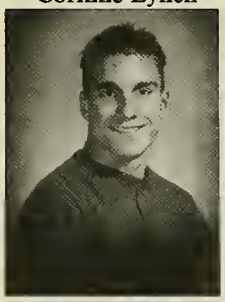
Steven Martin

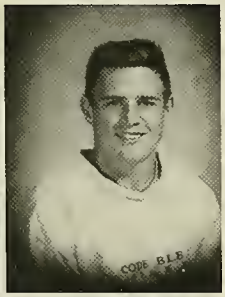
David May

Megan McAuley

Teresa McCart

Heather McDonald

Michelle Miller

Richard Milne

Eri Minamuzu

Jennifer Mondeau

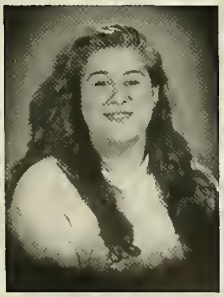
Maggie Moskos

Dena Moukalled

Barry Nichols

Paul Noonan

Steven Noonan

Nicole Nowli

Leann Oddie

Chris Payton

Jessica Perrault

Angelina Piatelli

Elizabeth Piver

Jenna Prandi

Becky Robinsc

JUNIORS

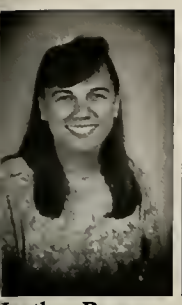
Heather Roscoe

Amy Rosebach

Alexa Ryder

Lisa Salvucci

Corey Sampson

Jessica Saya

Stephen Shepard

eith Showstack

Alysha Siciliano

Joel Silva

Derrick Skillings

Jason Smith

David Sousa

Kathy St.Amour

risten St.Amour

Jody Stande

Jessica Stone

William Tardie

Michael Thayer

Jennifer Thomas

Heather Timmons

Kurt Tom

Vincent Travi

Beverly Triconi

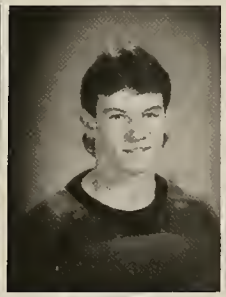
Kevin Tully

Julie Turner

Erin Valentine

Evangelia Vallas

Maria Venti

aurie Ventola

Timothy Wasik

Lincoln Weeks

Nicole Weise

Joanne Whitney

Stephen Wrona

James Young

Laughing!

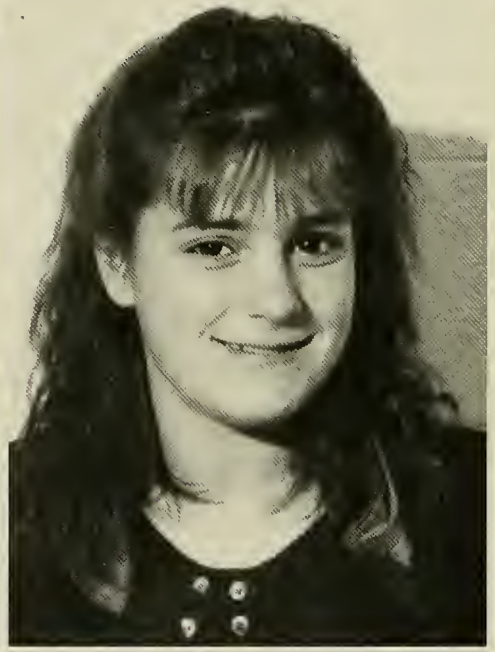

NINETEEN

93

SENIORS

HOMECOMING

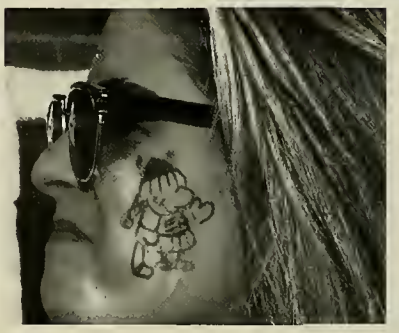

SENIORS

CLASS ADVISORS
Mr. George McCabe and Mr. Michael Dunphy

SENIOR CLASS OFFICERS
William Ewell, President; Susan Kaiser, Secretary; Bridget Thompson, Treasurer; Rhonda Nickerson, Vice-President

No happy time that passes
is every really gone
If it leaves a lovely memory
for looking back upon.

Robin St. John

[ORS EXECUTIVE COMMITTEE
t Row: Amy Narcotta, Aimee Martin, Kerri McLaughlin, Stephanie Gayle, William Ewell, Susan Kaiser, Bridget Thompson, Rhonda Nickerson, Traci ıingham, Cheryl Pittsley, Second Row: Meredith Healey, Jesse Tarantino, Steven Sherman, Eva Eckroth, Angelina Botta, Laura Nash, Kam Riordan, ssa Roxburgh, Michelle Lister, Linda Pereira, Heather Frye, Laura Nylen, Kerri Anania, Amy Buckley, Lisa Woodcock; Back Row: Stacey Williams, ıis Rando, Patrick Levoshko, Andrew Cox, Barbara Collins, Chris St. Pierre, Mr. Dunphy, Scott McNeil, Stephanie Poor, Allison Greig, Hilary ıtine, John Haines, Lisa Nylen, Marissa Chappell, Diana Fortes, Shauna Dolphin, Rachel Prusak, Colleen McManus, Cortney Shea, Heather Ferbert, elle Simpson, Kim Watson, Heather Desmond, Tracey Darragh.

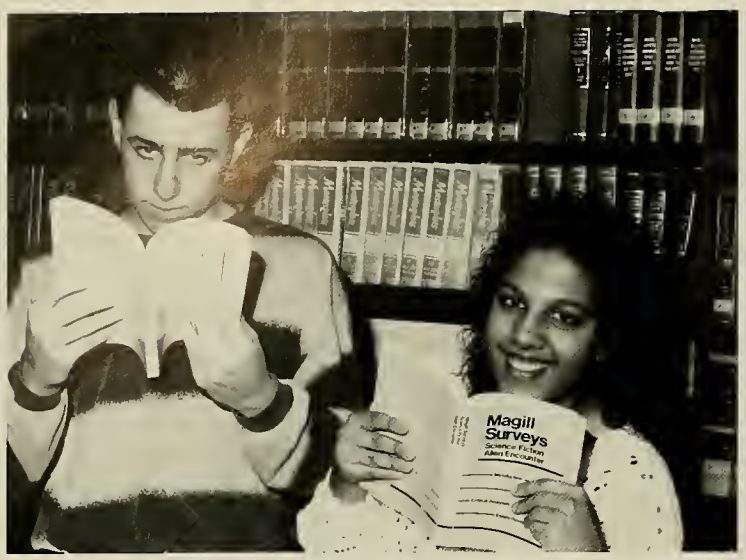

SHYEST
Paul Cuddy, Jen Mendes

MOST HUMOROUS
Mike George, Melissa Roxburgh

BEST DRESSED
Arthur Kroese, Colleen McManus

CLASS FLIRT
Stephanie Poor, Greg Paone

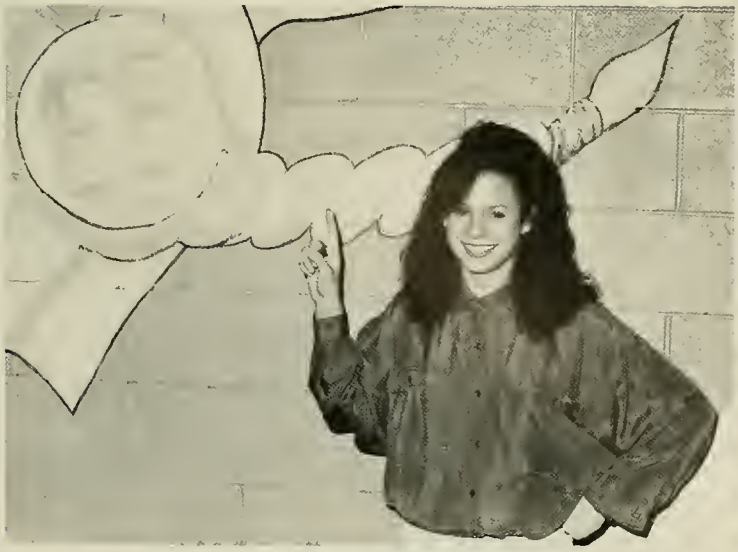

MOST SCHOOL SPIRIT
Traci Cunningham

CUTEST
Shannon McCabe, Arthur Kroese

MOST ATTRACTIVE
Derek Margarit, Kerry Anania

MOST DRAMATIC
Kerri McLaughlin, Steve Sherman

MOST ATHLETIC
Brian Tyrrell, Colleen McManus

MOST METALLIC
Beth Miskinis, Jeff Silva

MOST INDUSTRIAL
Mike Poor, Danielle DeChamplain

MOST UNIQUE
Kam Riordan, John Andrade

MOST MUSICAL
Dave Kennedy, Angie Botta

MOST TALKATIVE
Mike George, Meredith Healey

MOST LIKELY TO SUCCEED
Aimee Martin, Andrew Cox

FRIENDLIEST
Bridget Thompson, Bill Ewell

BEST ALL AROUND
John Haines, Bridget Thompson

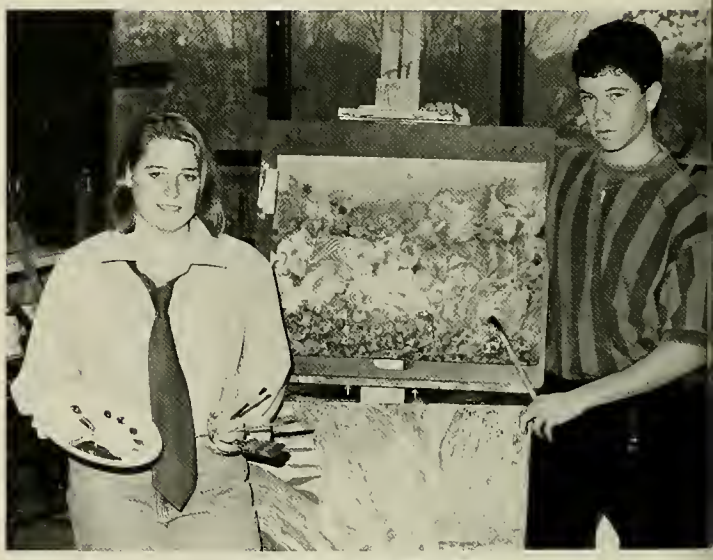

MOST ARTISTIC
Laura Nash, Jim Cullen

MOST COURTEOUS
Bill Sorrenti, Jessica Dacey

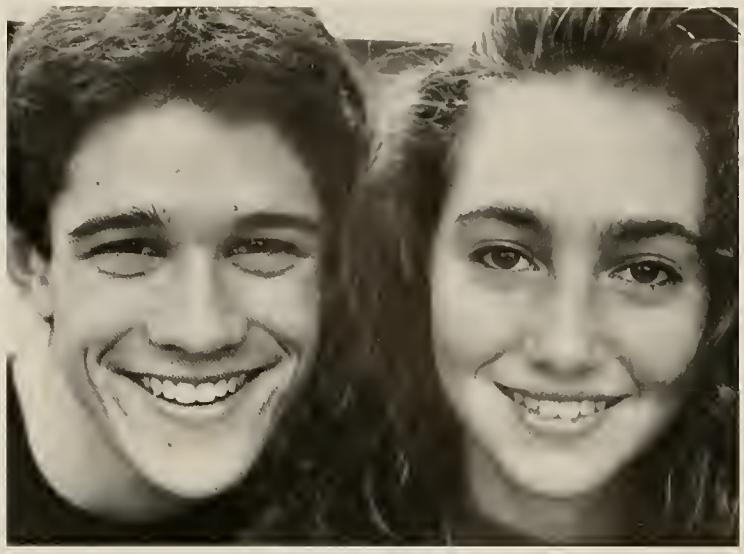

BEST SMILE
John Cardarople, Kerry Anania

NICEST EYES
Derek Margarit, Shauna Dolphin

STRANGEST LAUGH
Chris Sands, Kerri McLaughlin

MOST CAREFREE
Brian Brown, Kam Riordan

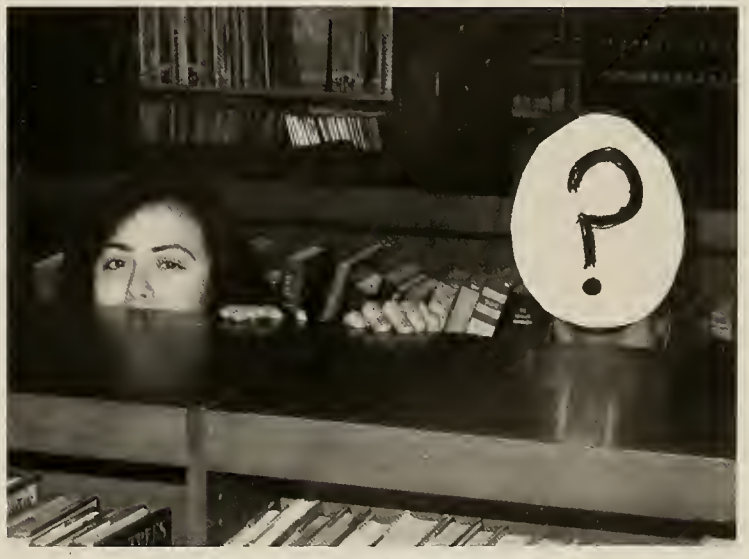

MOST MYSTERIOUS
Brenda Bairos, Judd Carlisle

PAULA ABBOTT
"Munchkin"

ACTIVITIES: AFS 3,4; SADD 3,4; Future Nurses 1,3, Pres. 4; Color Guard 1; Marching Band 2,3; Drama 3,4

MEMORIES: Chill pad summer of 91, pine grove posse times with EJ, HM, CR, DR, JR, SSH, JE, BS, KB, TW, RF, SC, JJ, BK, RR, Jessi, Brenda, Candi, Brian; thanks for being the best of friends; Karen I'll miss you; Bob I love you thanks a bunch 5-4-92; Dad, Nancy, Kelly, Robyn, Brother and Louise — I did it! Thanks I love you always! Mom and Aunt Sherrie -I luv and miss you both 1-11-87 — 5-8-92; to all my friends: sorry if I 4 gotcha, thanks 4 all the fun 6-14-92; Basic Training! C-ya

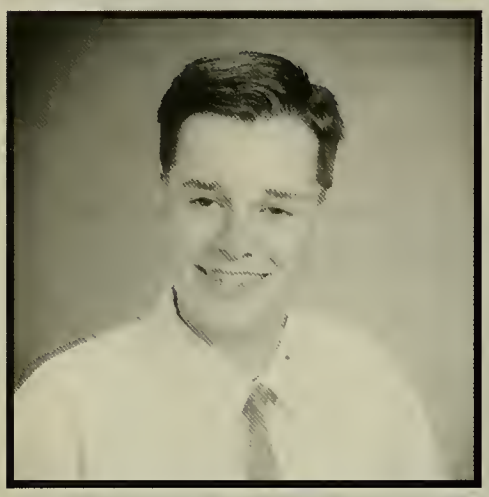

CHRISTOPHER AHLBORG
"All — Nuts"

"Make them think that you're weak when you're strong and strong when you're weak"
Gladiator

ACTIVITIES: X-Country 1, Baseball 1, Soccer 4; Track 4; Exec. Comm. 1,2,3,4; Key Club 3,4; Junior Miss 4; Homecoming Float 2,3

MEMORIES: Neighborhood sports, "System", herd, Beastie Boys concert 8/92, de Sousa mobile, Hull, flying dishes, free McDonald's, I smell bacon, Jackie Lewis, "Do you have any matchbox cars here?", causing trouble, fat kid, mout, Loon, Spock, RS, SM, BE, BB, DR

PAUL R. ANDERSON
"Mork"

"Your only validation is in living your own life." Guns 'n Roses

ACTIVITIES: Baseball 1,2; Football 3,4; Amnesty International 3,4; V.P 4; Art Club 4

MEMORIES: Summer of '89; pierogies at Orr's, 3:30 a.m., "Should we stop?", 7th per. Algegra 2 w/TD, TS, AB, HF, SP, and of course KW; paintballing cows, 12-4 a.m. with the two Jens and CG; hangin' out w/MO (LRA), KF and LL, the Whitman Rec., Evil, Gee Piggy, thanks Mom, Dad, Amy and Dianna

KERRY LYNNE THERESA ANANIA

"Remember yesterday, dream about tomorrow, but live today."

ACTIVITIES: Field Hockey 1,2, Capt. 3,4; Student Senate 1,2,3 Treas. 4; SADD 1,2, VP 3,4; Exec. Comm. 1,2,3,4; Class VP 2; Junior Marshall 3; Key Club 4

FUTURE PLANS: To marry Mike, become a successful business woman and have kids.

MEMORIES: Proms w/Mike, Field Hockey, Lip Syncs, times w/friends, Whitehorse, Missy's, the river, every minute w/Mike 11-9-90 — I love you, skiing Loon, Florida '92, beach & ropeswing w/LN's, thanks to my family & friends, I love you all

JOHN ANDRADE, JR.
"Blackie"

"Until the philosophy which holds one race superior and another inferior is finally and permanently discredited and abandoned, everywhere is war." Bob Marley

MEMORIES: summer '91 w/Thad & Aaron, all the times w/TK, FB, JM, JK, RM, JW, JC, SA, EV, BU, KC, PL, KC, B'town crew, B'water crew, GA posse and all my other friends and gravy, karaoke, five finer summer, 105 on the highway, 43, skatin' everywhere w/everyone, Bosstones at Babhead, old school times in B'water & Boston, my mother & father & family, peace

BRENDA BAIROS

"Men are taught to apologize for their weaknesses, women for their strengths" LW

FUTURE PLANS: To go to college and to succeed in whatever I may do.

MEMORIES: Times at the Cape w/family and friends especially TFF, summer of '92 w/NF, driving to Washington D.C., all the trips to Portugal and New York, talks w/Nellie, "Giftshops", "Group", thanxs KC, VPPL, Jr. Prom w/Chris, "quarters", Good and bad times w/friends, love ya Mom and Dad, MF.

DAVID BAKER
"Shake 'n Bake"

"It takes all sorts of in and outdoor schooling to get adapted to my kind of fooling" Frost

MEMORIES: 16th birthday with CS, MP and MG, the summer of 89 with CS, and MP, after school with KK, great times with TM and MM, thanks to my family, MM, MP, CS, TM, KK, ED, MD, BS and RR

NATHAN BATSTONE
"Nate"

"If you don't know where you're going, you'll probably end up somewhere else."

MEMORIES: Hangin' out with TS, TS, MC, BY, MY, J & D, LM, PS, MH, MR. Going out with ROBYN, and a whole lot of other stuff that I forgot. I love all you guys. Nate

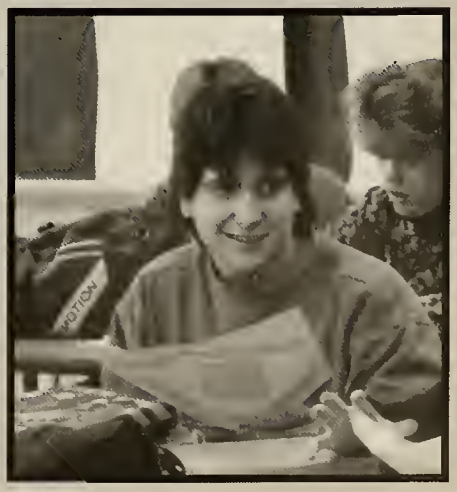

KERRI BEAUCAIRE
"Bucci"

"Gratitude takes three forms: a feeling in the heart, an expression in words, and giving in return"
ACTIVITIES: Key Club 3,4; Field Hockey 1,2,3
FUTURE PLANS: Go to college
MEMORIES: times with Jeana, Brenda and Erick and his family, my brother Brian and my Mom and Dad, I cannot forget my grandmother and grandparents, thanks for everthing Mom and Dad! Hi Nathan!

ANGELINA BOTTA
"Angie, Ang"

"I never listen to the opinion of anyone I don't respect"
ACTIVITIES: Field Hockey 1,2,3; Softball 1,2; Exec. Comm. 1,2,3,4; Key Club 4; Band 3,4; Chrous 4
FUTURE PLANS: I plan to go to college and pursue a career in music
MEMORIES: Good times with friends, good times in quintet with KL, JC, the Prom, hit and run

LEANDRA TERASA BOTTA
"Lea"

"Don't hang on, nothing lasts forever but the earth and sky, it slips away and all your money won't another minute buy" Kansas
ACTIVITIES: Band 1,2,3,4; Field Hockey 1,2; Softball 1; Jazz Band 3,4; Marching Band 1; Office Aide 3,4; Woodwind Quintet 3,4
MEMORIES: Good times with Rob, monopoly with Cathy, rehearsal with JM, AB, KE, good times with Dave and Maggie

BRIAN BROWN
"Brownie"

"You ain't seen nothing yet"
FUTURE PLANS: To move to California and make a million.
MEMORIES: New Year's '90 and '91, skiing in NH, creatoer, rides in my car, the spot, Redder's house, fence monkey, balcony with EG, midnite run to Boston, long trips with friends, Jr. Prom, woods, going through the lawn with BT, Bill's van with BS, MD, JS, PD, JR, EG, zippas, the best summer of 92, thanks for everthing Mom and Dad

PAUL BROWN
"Frog"

"It's time"
MEMORIES: Iron Maiden '90, Metallica '92, Van Halen '92, both Mucky Pup shows, fishin with BJ, JB, DZ, drivin' around with BS, JS, PD, MD, Bickfords, Shawn's house, fishin' derby on the Satucket River, Scott's cabin, going out with BJ, MB, JB, PN, AS, BJ, SS, DB, NW, SW

AMY L. BUCKLEY
"Bucko"

"In a world of possibilities, anything is possible."
ACTIVITIES: Field Hockey 1,2,3, Capt. 4; Track 2; Exec. Comm. 2,3,4; Homecoming 2,3,4; Amnesty International 3,4
MEMORIES: Times w/friends, beach crew '92, powerwalks w/Mel & Mer, shortcuts, what about red? Heather's, hungry, FH talks, FH stroka, talks w/HF, Friendly's runs, wet papas, times w/Steve, Dan, Heather, Mel & Mer, Junior Prom, dancin' w/DD, MP, SWS, thanks Mom, Dad, and Paul, luv ya.

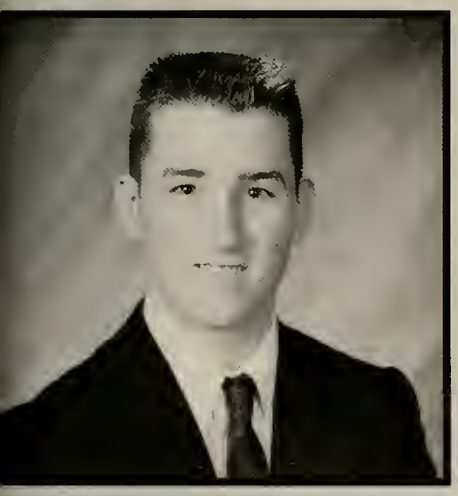

WILLIAM J. BUCKLEY
"Chops — Roy"

"Living is easy with your eyes closed, misunderstanding all you see" John Lennon
ACTIVITIES: Baseball 1,2,3,4; Football 1; Exec. Comm. 3,4
MEMORIES: Fun times w/GD, DD, DA, EA, DK, BD, Moog, stars, the feeling, getting fat w/GD, power, wiffleball, hound, subs at CC, Nordberg, Lady, league leader, hockey w/Dad, Sega, Bruins, my friend TA, scavenger hunts, shootin' for 40, goalie title '92, the new all-night, juice stain, J-strap, eyeball, maneuver 643, DMITRI, fishing w/JD, Junior Prom, thanks Mom and Dad

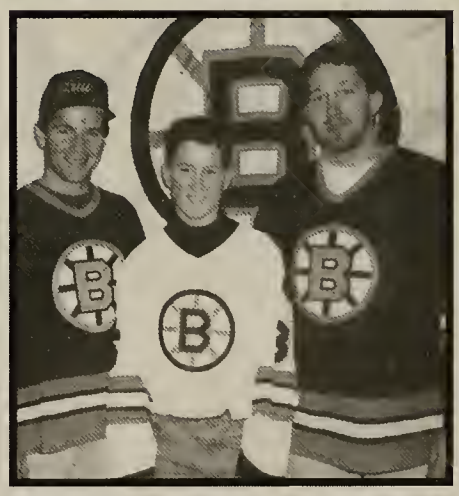

CANDACE J. CARBONE
"Candi"

"Don't judge a book by it's cover because the content of that book may be just like you"
MEMORIES: Times up Pine Grove with SH, KM, JM, DH, HA, Steve — I love you, times in FII w/RDAR, junior and senior years, times spent with Tommy and Shawn Wise, Duxbury w/Deb, Frank and Meghan, the chill pad with PA, NA, RR, DR, CR, MS, SC, SH and everybody else, late nights with Amus at home with JM and DW, down the Cape with Andy, Damien, Paula, Nancy, Steve, Tom and Shawn, Mom, Dad, Ralph, Marge, Christina — I luv u

JOHN MICHAEL CARDAROPLE
"Card"

"It's been such a long time. I think I should be going, 'cause time doesn't wait for me. It keeps on rollin'" Boston

ACTIVITIES: Soccer 1,2,3, Capt. 4; Track 1,2,3, Capt 4; Key Club 4; Junior Miss Escort 4

MEMORIES: Hangin w/friends RC, JD, PL, Papa Gino's part I & 2 w/DR, BM, PL, DH, keep her on a leash! Skiing w/RH, TH, Junior Prom, Senior Prom, NU w/RC, indoor, overnight w/RC, AA, DG, all those fairs, searching for ties & shirts w/the crew, Hull '92, Who's a woman? Ballooning Mrs. Kelm's car; Thanks Dave for looking after me; Thanks Mom & Dad, LATER

JUDD CARLISLE

"In a world where education is predominantly verbal, highly educated people find it all but impossible to pay serious attention to anything but words and notions. The mind does its perceiving in terms of intensity of existence, profoundity of significance, relationships within a pattern. The Indian has had the wit to protect his rear by supplementing the fig leaf of a theology with the breech clout of transcendental experience" Aldous Huxley

MEMORIES: Being in love with her and the dead

JAMES CHAPLIC
"Jim"

MEMORIES: Weiye Hen Yang

FUTURE PLANS: Going to Asia

MARISSA C. CHAPPELL

"If the sun refused to shine, I'd still be loving you when mountains crumble to the sea it would still be you and me." Led Zeppelin

ACTIVITIES: Basketball 1; Softball 1,2; Exec. Comm. 2; Amnesty International 4

MEMORIES: Times w/Steven, I'll always love you, times w/Shauna, talks w/Kenny, bus rides w/Jessica; Junior Prom w/SO, SD, JS, JSD w/SD, HD and Tougas! the Cape, Plymouth, the Keefes, clean up - B19! ESM w/SD, learning to drive w/SO — 1/23/91, Biology soph. year, thanks Jesse, Mom and Dad

SUSAN CHAVES
"Sue"

"It ain't the color or the race, it's what's inside that counts"

MEMORIES: Spending time w/my closest friends TM, NS, BW, DW, LA, DA, skipping school w/NS, "Is this the main road?", "Is it ten o'clock yet?", nana's baby shower, chillin' w/my boys down Somerset, Portugal '92, 9/2/92, my freshman & sophomore year, Junior Prom, chillin' w/T, hangin' w/TC, SA, NC, MH, KC, long talks w/PF, spending time w/all of my friends, thanks Mom and Dad — I love you, ev te amo miguel

MELISSA COLBY
"Missy"

"The world is full of kings & queens, blind your eyes and steal your dreams, it's heaven & hell" Black Sabbath

FUTURE PLANS: To marry John & live happily ever after

MEMORIES: Times with JC — I love you, trying so hard having a blast then having faith, times with friends: At, AK, Ak, SP, DD, SP, DB, CG, KS, laughing with Dave, vacations in NH, thanks Dad, Mom, John, Mom, Mike

BARBARA COLLINS
"Barbs"

*"These times have been hard for most of us but maybe the hard times will let go to the good times"*ACTIVITIES: Soccer 1,2; Basketball 2,3,4; FIeld Hockey 3,4; Track 1,2,3,4; Honor Society 3,4

FUTURE PLANS: Go to Northeastern and become a physical therapist

MEMORIES: Times on the bus, noogies, and ear flicks from my brother, homeroom with BC, AC, the summer of '92, hanging out with BY, LP, JR, PS, JP, TK and my brother, FH Stroka, PMS with Mike Young "Yummgy"

WILLIAM F. CORBETT, JR.
"Corbett"

ACTIVITIES: Soccer 1,2,3

FUTURE PLANS: To go to college and to be successful in all that I do

MEMORIES: Hanging with Preb, Mark and Coprey, driving in "Rizing High", thanks Mom and Dad for everything

ANDREW COX
"Drew"

"Integrity without knowledge is weak and useless, and knowledge without integrity is dangerous and dreadful" Samuel Johnson
FUTURE PLANS: College for a long, long time
ACTIVITIES: Marching Band 1,2,3,4; Track 3,4; NHS 3,4; Exec. Board 1,2,3,4; Student Senate 4; Key Club 4; AFS 4

JAMES CRONIN
"Jim"

ACTIVITIES: Football 1,2,3,4; Track 1
FUTURE PLANS: Go to the Navy and get training for a police officer
MEMORIES: Playing football in BD's backyard after games with BD, DM, TS, DD, DR

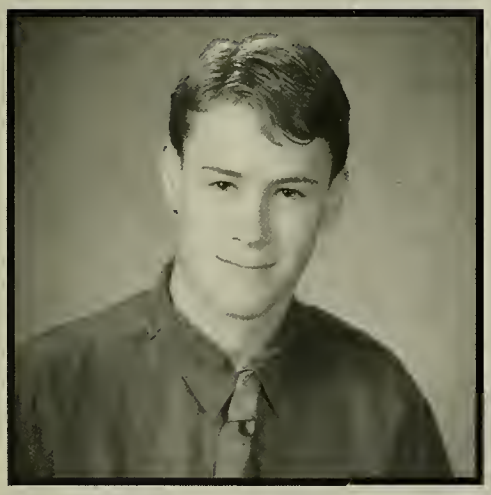

JASON E. CRUZ
"Jay"

"All I want is to have no regrets tomorrow about what I did today"
MEMORIES: Times with friends DM, BD, AK, JS, JP, MM, PC, unsolved mysteries at the Y, volleyball w/Sinjin, paintball, fishing w/JS and MM, dirt bikes w/BE, the camper w/TC, LS, DM, beach trips w/BD, DM, AK, Junior Prom, physical graffiti w/AG, KD, super bowl '91, halloween '91, HTH, bread, the week, Star buddies, camping trips 5th & 6th grade, thanks Mom and Dad

PAUL G. CUDDY

"There is no substitute for winning" Red Auerbach
ACTIVITIES: Basketball 1,2; Baseball 1,2,3,4
FUTURE PLANS: To have a happy and successful life
MEMORIES: Times with friends BD, DM, JC, JS, BB, Baseball-Rockland 1992 4-3, the tourney, Sandwich w/MH and DS, Legion w/MH, MG, JS, Halloween 1991, times with AF, backyard football games w/RW and SL, the golf course, getting shafted, all the farces, Hill getting bagged, thanks Mom, Dad, and Denise

JIM CULLEN
"Coolin"

"You either smoke or you get smoked"
ACTIVITIES: Baseball 1,2,3,4; Basketball 1,2; Honor Society 3,4; Art Club 3,4
MEMORIES: Hangin w/RD, MH, JF, BE, EV, Ceese and other friends, driving around exciting EB, raiding the candy locer w/JF, egging in Brockton, ski trips, Halloween '92, Denver games, Who cares Ma!, moptop, muskrat, tree diving, tourney '92, '93, winning SSL '93, thanx Mom, Dad and Kim for everything

TRACI ANN CUNNINGHAM

"I always knew I'd look back at my tears and laugh, but I never knew I'd look back at my laughter and cry"
ACTIVITIES: Football Cheerleader 1,2,3, Capt. 4; Basketball Cheerleader 1,2, Capt. 3,4; Track 1,2,3,4; Exec. Comm. 2,4; Student Senate 4; Key CLub 1, Junior Miss, Homecoming Queen's Court
MEMORIES: Friends LS, HH, KK, AK, SP, JS, BD, JC, MK, YHSA, McCreary Rd., Halloween '92, MSK, Junw 5th, July 4th, Sept. 6, T'ping camper, drvwy dncn 103, scrn the boys, the bull, the group, special times w/Derek — I love you!, PG, ZO, KKE, hungry Linny? Thanx Dad, Mom, Al, Jay — I love you

JESSICA M. DACEY

"He that is watching the wind will not sow seed; and he that is looking at the clouds will not reap"
FUTURE PLANS: To live forever
MEMORIES: Cows 4-eva, the "F" club, projects with AM & MS, lunches and study with Linda, study with HH, bus rides with Marissa, long days (too long) with MAAH, sleepovers and all the days with Jess, and also with Ysasmina, Michael, Rachel, Susanne, Elizabeth, Mom & Dad, thank you for all of your help and your support.

BRIAN MATTHEW DAHILL
"B. Dahill"

"Every normal man is tempted, at times, to spit on his hands, hoist the black flag, and begin slitting throats" FNL
MEMORIES: Times w/friends DK, AK, DM, JC, JP, JH, MM, PC, Sandwich, Cape Cod, hockey TB, WHK, SSV and Stars hockey, wiffleball & courts w/GD, BB, DD, DA, EA, gym w/Jim, unsolved mysteries at the Y, bike rides w/Art Johnston, riding w/DM, SP, At banks, nightmares w/DK, BB, beach w/J, DM, golfing, Junior Prom, keep off the grass, the new all night at Ricos, studies w/Paul, BU, thanx to 73, O ST and family, DLD

TRACEY DARRAGH
"Trace"

"I won't be afraid just as long as you stand by me"
ACTIVITIES: Exec. Comm. 1,2,3,4; Homecoming Comm. 4; Soccer 1,2; Track 1,2,4; Junior Miss, Key Club 4; Student Senate 4; Amnesty International 4
MEMORIES: MS we just got drove home in a cop car! You are?, TS gotta have mint scented mud pies and easter bunnies w/RN, B&B in Boston w/HF, breakfast w/DD, only at the ville w/MD, meet ya in the truck, party in W/HF and MS Mom, Bob, Kat, Jess and Ed, thanx so much for all of your support! I love you guys

JOHN ROBINSON DAVISON
"Ask Coach St.George"

"Every time I look in the mirror all these lies my face gettin clearer, the past is gone" Aerosmith
ACTIVITIES: Football 1,2,3, Capt. 4; Track 3, Capt. 4; Key Club 4; Weightlifting 1,2,3,4
FUTURE PLANS: To search life for the perfect knee
MEMORIES: Being part of 2 SSLC, having 2 knee injuries, Cape Cod, hang out with JC, PL, TS, PS, water wizz, Aerosmith and Boston, indecision, fishing w/BB, Hull game junior year, Homecoming game '92, turkey day game '92, junior prom, NOT, backyard football, BARFY1111

DANIELLE DE CHAMPLAIN
"Buns"

"Come walk with me through endless time, see what has been and what the future sees" Slayer
FUTURE PLANS: Move to California with friends
MEMORIES: Partying down with MD, BS, JS, PD, JR, BB, EG, HM, Prom w/Marc, cabin parties, the Van, David's house, Zig Zag, trips w/Cid, cutting up the rug to the B-Boys, Clash of the Titans, many trips to headlines, Hm Hm, Hym, yeeeee hooooo, Marc, you better lick that up, 64 ounce heffers, Mom — I love you, thanks, Julie, "You are", thanx Kevin

MARC DEFEO
"Chia Pet"

"I will not back down holding my own, I stand my ground, you will not break me, my reliefs are my way can't you see"
FUTURE PLANS: To move to California with my friends
MEMORIES: Parties at the cabin, the FOD, the Junior Prom, the fence, long trips in the van with BS, PD, JS, fronting, Ozzy's concert, the Beastie Boys, Mr. Kelly's office, thanks Mom and Dad for everything and most of all my friends DD, JS, PD, BS, PA, ML, DH, JR, JS, BB

PETER DELORENZO
"Petey"

Picture yourself in a boat on the river with tangerine trees and marmalade skies."
FUTURE PLANS: Marry Kara
MEMORIES: Spending endless time with my girlfriend, jammin' on my guitar, massive pits at NA MP, Mueller Corp. Parties with the whole school, being square with BS MD JS and whoever I can't remember, Bill's van, hangin' with the crew, summertimes at the beach, the place, the radio in the metal shop, everyone and everything. Jaspers Bilbraulter's magic stix!! Thanx all!! See Ya?!?!?!

RICHARD DEROSIER
"Rick"

"You don't know what you've got until it's gone."
ACTIVITIES: Football 1, Basketball 1,2,3,4
MEMORIES: Times spent with JC, JF, MH, JR, JS, DD, JB. The hopper, ridding in the pits, tree jumping pats, B-ball, thanks Mom and Dad and family.

HEATHER LYNN DESMOND
"Dessy"

"You only live once and you're not coming back, so express yourself"
ACTIVITIES: Color Guard 1,2 Capt. 3,4; Winter Guard 1; Concert Choir 1,2,3, Pres. 4; Show Choir 2,3,4; Key Club 3,4; AFS 2,3,4; Exec. Comm. 4; Amnesty International 3, Pres. 4; YWY 4
MEMORIES: Florida '90, Virginia '93, times w/friends, Tougas on skip day, "meet ya in the truck", bat bus, Lip Sync, bus rides, competitions, the "cool" group, "I love your smile", NOSA, to all my families and friends — I could never have made it without you, thanx, I love you Mom, Dad, Anne, Lindsey, Shawn, and Sue!

STACEY DE SOUSA
"Deseus"

"Trust a person until they give you a reason not to"
ACTIVITIES: Soccer 1,2,3,4; Exec. Comm. 3,4; Junior Miss 3
FUTURE PLANS: To go to college and succeed in what I do
MEMORIES: Thanks to all my friends, mentos, eating food on the bus trips for Soccer, Cape w/Kerry, summer of '90, Lip Syncs, 10/18/92, I'm so glad I met you Scott, and I hope it lasts forever — I love you? Thanks to my family

DANIEL DESROCHES
"DeRoche"

"It's a sick world and I'm a happy guy"
ACTIVITIES: Football 1,3; Baseball 1,2,3,4
FUTURE PLANS: To go to college and do my best at whatever I do
MEMORIES: BB's driveway, Stars, WB, jammin w/BS, PD, MD, JS, the van neighborhood, BB, GD, BD, TS, DA, EA, baseball tourney '92 & '93, beach crew '92, Papa's cards, times spent w/BB, GD, BD, TS, SH, WB, TS, BS, PD, MD, JS, DD, LN, AB, MH, MR, HF, TD, MD, KH, KV, AW, JR, SD, times at Cape w/family — Jeanette, Mike, Mom and Dad, thanks Mom and Dad

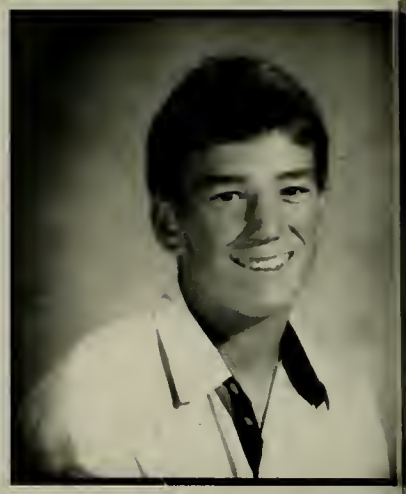

SHAUNA DOLPHIN

"Today well lived, makes yesterday a dream of happiness and tomorrow a vision of hope"
ACTIVITIES: Softball 1,2,3,4; Exec. Comm. 2,4; Amnesty International 4
MEMORIES: Classes and talks with Marissa, times w/JS, Junior Prom w/JS, MC, SO,Junior Skip w/MC, HD, and Tougas!, Biology w/MC, JD, sophomore year, ESM with MC, going the wrong way, gym class, sophomore year, study w/Brian, I love you Mom and Dad and thank you LD, HD, BD, KD, WD!

EVA M. EKROTH

"I don't think of all the misery, but of all the beauty that still remains" Anne Frank
ACTIVITIES: Cross Country 4; Track 4; AFS 4, Key Club 4, Art Club 4; Yearbook 4; Exec. Comm. 4
MEMORIES: Long meadow, AFS, scand friends, mall, hit & run. . .Amy?, area weekends, cross country-Mr. Dors, fan club, vacations — East Coast, homecoming '92, new friends, Amy, L.P.L.B.A.B., B.P.L.V., thanks Narcotta family for a wonderful year, I'll be back — love you

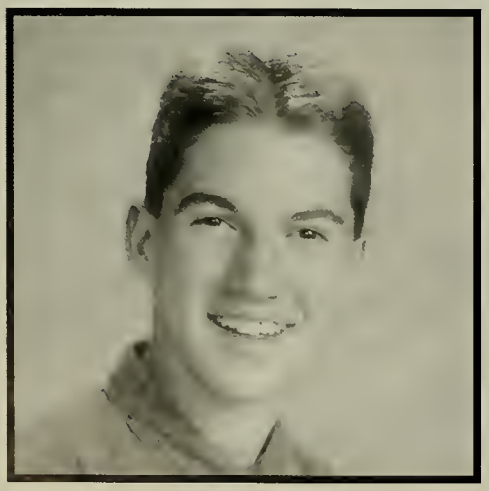

WILLIAM EWELL

"What lies behind us and what lies before us are little matters to what lies within us"
ACTIVITIES: Class President 4; Student Senate 3,4; Key Club 2,3, Vice-President 4; AFS 2,3, Vice-President 4; SADD 3,4; Exec. Comm. 1,2,3,4; Homecoming King, Basketball 1,2,3; Track 1,3, Capt. 4; Cross Country 1,2,3, Capt. 4
FUTURE PLANS: U.S. President
MEMORIES: Prom 3,4, homecoming, Plymouth Jammy Jam, A.P.U.S. class, SSL Cross Country Champs, poochie the gangsters, killer B's, friends DR, DH, BM, BE, ML, BT, RN, AK, KM, KK, GM, SS, parents

HEATHER MARIE FERBERT

"We all need a little help from our friends. Remember, if you see a turtle sitting on a fence post, he didn't get there by himself"

ACTIVITIES: Exec. Comm. Homecoming Comm. AFS, Track, Field Hockey

MEMORIES: V.B., 3 carloads, clam 5-10-no 5 w/MH & LN, B & B w/TD in Boston, F.Y.I., Friendly's, runs w/A.B., butts w/H.F., F.H. straka, FH talks, W-E-T, DB, JM, BK w/TT, the dance DD & TS steimy, my cous-GS, times w/KS, U.S.N 14-05-92, thanks so much Mom, Will, Tucker, Dad

ROBERT A. FEROLI, JR.
"Bobby"

"Some how I can't believe there are many heights that can't be scaled by a man who know the secret of making dreams come true" W.Disney

ACTIVITIES: Baseball 1; AFS 1

FUTURE PLANS: To be the best in whatever I choose to become and to be able to look back without regret

MEMORIES: Freshman baseball, "How many laps?", frying the engine in autos, science with Bernstein, Per. 3, all the times down the Cape w/family, summer of '92 in PA, football over Forrand's, thank you Mom, Dad and Kristin — I love you

CHRISTOPHER P. FONTAINE

"There is no security on this earth, only opportunity" Douglas MacArthur

ACTIVITIES: AFS 1,2; Show Choir 2,3,4; Jazz Band 3,4; Marching Band 3,4

FUTURE PLANS: Live a happy life, bring joy to others, and leave the world — a better place

MEMORIES: Period 6 study, Marching Band finals '91 & '92, Oliver Ames '90, drama finals '90, AFS in New York, my friends CS, JC, JT, HE, KH, DR, SW, DH, PL, HR, ND, CR and so many more, it's depressing when you can fit four years of memories in this littele space.

KEVIN M. FORRAND
"Kev"

"Life is like a highway, if you do not slow down and look around, you will go right past it."

ACTIVITIES: Soccer 1,2,3,Capt. 4; Baseball 1,2,4

FUTURE PLANS: go to college

MEMORIES: The all nighter with JF, JB, playing basketball with the guys, sneaking out w/AD, CL, MO, playing football, playing hockey, July 23, 1992

DIANA M. FORTES
"Di"

"Old things are passed away; behold, all things are become new." 2 Corin. 5:17

ACTIVITIES: Basketball 1,2; Field Hockey 2,3,4; Exec. Comm. 1,2,3,4; Float Comm. 1,2,3; AFS 1,4; Junior Miss 3

FUTURE PLANS: To go to college and be a successful businesswoman

MEMORIES: Times with family and friends, Floriday '90, NY '92, Canada '91, F-Hockey bus, Lip Sync, "SOS Party" w/ the Nylens & Kam, "Lost", Halloween '90 & '91, thank you Mom and Dad, good luck Johnny

JODY ANN FRINGUELLI
"Jods"

"Go for it! Take a chance, there are times you must trust that silent voice inside you. The experts don't always have the right answers!"

FUTURE PLANS: To be rich, happy and healthy

MEMORIES: Spending time with my family, being with my friends, summer of '92, FFSE!, Mom and Dad — thank you

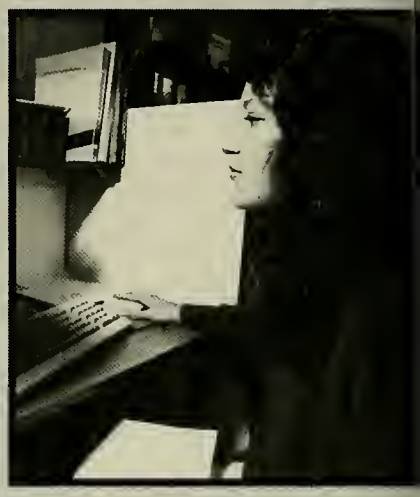

HEATHER ANNE FRYE

"I am convinced that life is 10% what happen to me and 90% how I react to it"

ACTIVITIES: Field Hockey 1-4, Capt. 3, 4; Exec. Comm 1,2,4; Key Club 4; National Honor Society 3,4

MEMORIES: Homecoming '89, Field Hockey talks; memories of summer '92 and beyond with Steve, Chili's with SM, BL, CC, DS; skipping with HF and MH, Amherst, Columbus weekend with Steve and Becky; Papa's with Shelley; Junior Prom, Peaceful Meadows, HF's graceful fall over fence, thanks Mom and Dad for everything — I love you

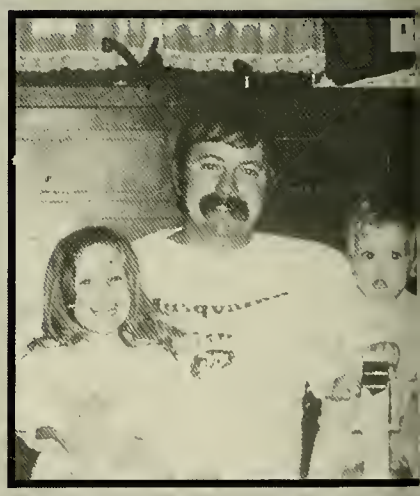

STEPHANIE GAYLE

"My name is Inigo Montoya. You killed my father. Prepare to die" The Princess Bride

ACTIVITIES: Basketball 1,2,3; Exec. Comm. 1,2,3,4; Yearbook 3,4; AFS 3,4; NHS 3,4; Viking Saga 4; Key Club 4

MEMORIES: Mail, men and madness w/Pooh, the McDonald's drive thru, AP U.S. History class, Homecoming '92, prom, pilot '92, deep thoughts w/U.G.L.Y. — AM, the Rockland rotary, lunchtime fun w/friends, making copies w/Miss Fed-KM, my Rockland palls — "Encore", to Mom, Dad, Brian, Matt, and Lesley — most tepid affections always

MICHAEL GEORGE

"Winning is business and business is good"
ACTIVITIES: Baseball 1,2,3,4
MEMORIES: Baseball tourney '92 & '93, Business class, freshman year, missions, "I got the girls", Shannon's Senior Prom

ERIK GIESLER
"Goose"

"I don't worry about nothing, cause worryin's a waste of my time"
ACTIVITIES: Football 1,2,3, Capt. 4
FUTURE PLANS: To live life to the fullest and be happy
MEMORIES: Summer of '89, Baggia's fort parties F4 18, late nights, the pit, ski trips, fencing with the fat Russian, good times with JS, BT, JR, JB, KT and BB, trips with friends, midnight run to Boston, Super Bowls, the spot, jet trap, thanks Mom and Dad

ROBERT GILBERT
"Gilbert"

"As the sun comes up and the light shines on the ocean, it is a shine that a new day has begun and lies ahead"
ACTIVITIES: Football 1,2; Woods 1,2,3,4; Metals 3,4; Autos
FUTURE PLANS: To become a mechanic and find that special girl
MEMORIES: JP, BM, SN, PB, TL, PD, JD, BS, BB, TR, JF and Bob, F in autos Oakdale CL, PJ and Fredman, I am glad to know you all and I will miss you all, forgot DH, CH, see ya

ALLISON GREIG
"Assa"

"Keep your freedom with you cause if you don't have your freedom what good is your life?"
ACTIVITIES: Field Hockey 2,3
FUTURE PLANS: To be successful in whatever I do
MEMORIES: Freshman year w/JM, New Year's '89, sunrise times w/MR, DS, MB, Wow, Hugs-DT,FL, BR at Nan cabin, TW bashes-peachtree, LLS Mikey-JCI, LLP, PP/JDM, WHB, SPK in Maine & many more, Columbus WD, tats, B. Hill's, DK's, BC 10/17/92, PU, the dungeon, trippin in the halls, Halloween '92, TM nervous, playground, good luck Class of '93, see ya

JOHN HAINES

"Who ever said nobody's perfect"

ACTIVITIES: Basketball 1,2,3,4; Football 1; Exec. Comm. 1,2,3,4; Key Club 3,4; Officer Student Senate 3,4; Officer SASC 3,4

FUTURE PLANS: To move on and live life with no regrets

MEMORIES: 1989, the Lake, Disney World, Fieldcrest w/DM, JR, AK, Jul 27 w/EG, JS, New Years '91, 10/17/92 at Creamy's, Junior Prom, thanks to everyone who have made these last 4 years a time to remember

LORI HALVERSON

"If you break a dish you can fix it to eat off it once again, but, that crack will always be there"

MEMORIES: Beetle Juice, bowling backwards, Halloween '91, night out at beach, New Years '92, jumping from porch, Sundays skiing, NH w/M, B-day '92, ski trip, Lip Sync, graffitti w/KR, crazy in neighborhood, P crew, "my Micheal" elephant shoe, thanks Mom, Dad, Carol and Keith, Farewell E.B.

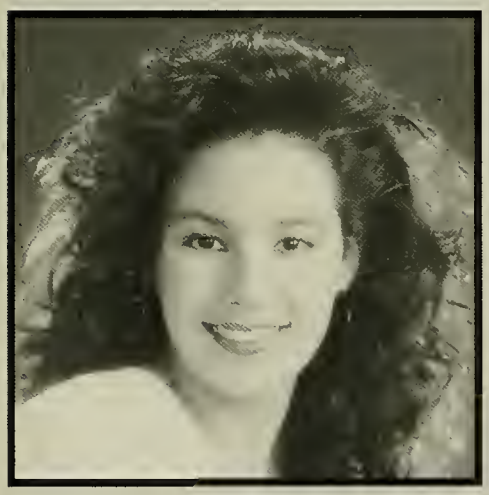

SUSAN MARIE HANSON
"D-Two"

"I came into this world living to learn, I'm going out of this world learning to live."

FUTURE PLANS: To do what I've always wanted to do in life

MEMORIES: Guam sisters, PU, SIUEGHGF, GHGL, New Years '91='92, creams, tripping in the halls, 2, Ppas, dude I can't see, Beastie Boys, Guns 'n Roses, Halloween '91-'92, foreign foods, Loon ski trip, Bubs-beach-Sundays, Spot, good times w/Bubba, white horse, quad rides & my eye, Junior Prom-not, long talks w/Kristi, 10-17-92, "You're a head trip", "I'm nervous", D-ones ideas & driving, aab, wow, thanx Mom and Dad — I love you

KIMBERLY J. HARRIS
"Kim"

"Accept people for who they are and not what you think they are"

MEMORIES: The best of times w/Dan, 12/31/92 worlds end, more 2/14/92, beaches, dinner, summer '92, thanx so much, looking forward to the future, I love you, times w/KV, AW, SO, JS, It'd be black, hiking w/Kris, Bio class w/SO, PD, DD, Algebra class w/Amy, eat lead, AW, at junkyard w/KV, clueless, G. time Micheals BW, JW, KW, HD, SD, Florida W/Kel, GCC, talks w/KS, Deb & Mom, miss ya Eric, thanx Mom, Dad, Deb, Kel, Cin luv ya

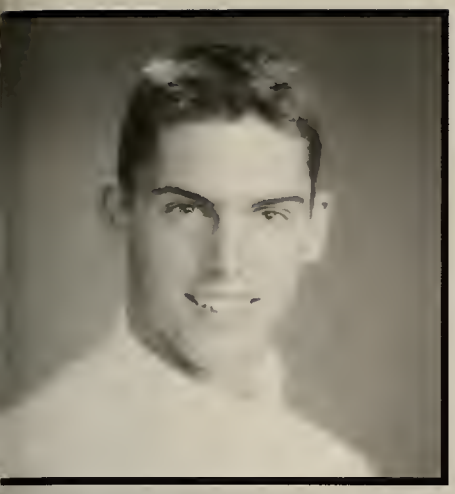

STEVE HARRIS
"Harry"

"As long as your having fun"
ACTIVITIES: Baseball 1,2,3,4; Basketball 1,2,3,4
MEMORIES: People to remember — MR, MH, AG, HE, HF, DD, ML and most important AB, places to remember — tourney '92/'93, beach '92 w/AB, MR, MH, AG, HE, HF and DD and pizza feast #17, also 360's w/MH, phrases to remember — shat, batch, hungry, ham-snatch, J-strap, S.A.D, S.F.A, beach ticket '92 $150, last and definitely not least S.W.A.

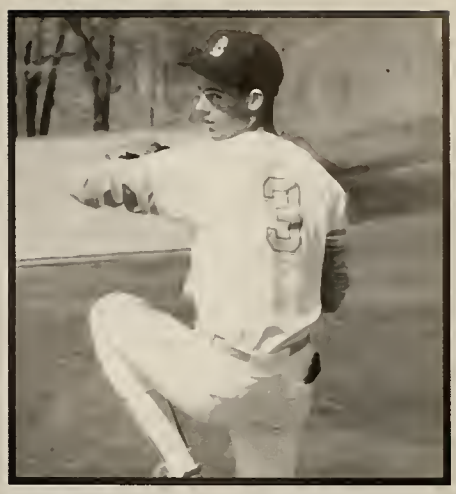

DANIEL HAYWARD
"Dusty"

"Treat life as if you were to die tomorrow"
ACTIVITIES: Woods I and II
FUTURE PLANS: Navy
MEMORIES: Going to NY with MK, DP, EJ, the cabin and the hangout, also times spent with MM, ML, CH, BS, BM, NS, SN, DK, MK, thanx Mom and Dad for all your support

MEREDITH HEALEY

"Only dead fish go with the flow"
ACTIVITIES: Field Hockey 2,3,4; FB Cheerleading 1; Exec. Comm. 1,2,3,4; Student Senate 1,2,3,4; Torch 2,3,4
MEMORIES: Field Hockey bus — Stroka, 5?10?No-5, W/LN, HF, 423-Donc Day, Imp, Shortcuts w/Mel & Amy, skippin' w/HF, CCFWIRFL, KK, Papa's, Heathers, BS Babe — SP, beach crew '92, 360' SW/SH-Chix fights, Cape-on ramp-CP, TCM-123, graveyard '91, New Years, "coincidence? I think not", fun times w/all my friends (u know who u r), special times w/Corey, thanks Krystal & Rick, thank you Mom and Amy

MELISSA J. HEBERT
"Mooky"

"I am not afraid of tomorrow. I have seen yesterday and I love today"
ACTIVITIES: Drama 3,4; Senior Class Play
FUTURE PLANS: Go into the armed services then go to college
MEMORIES: Best friends forever Melissa Chase and I, times spent with Melissa and Todd, time spent with Charlene, fun times in autos, parties, thanks Mom and Dad, Nikki and Cindi

MICHAEL HILL
"Thrill

"If you get to a point where you don't strive to get better, you can only go down from there" Derrick Thomas

ACTIVITIES: Football 1; Basketball 1,2,3, Capt. 4; Baseball 1,2, Capt. 3,4

FUTURE PLANS: To be successful at what I choose to do

MEMORIES: Hanging with friends: MG, JC, RD, SS, CEES, PATS, "The couch", Rockland and Nauset baseball games, Football at Jim's, times with family and Erin — I love you

CHRISTOPHER M. HIRTLE

"Push your body and yourself to the limit and you will succeed"

ACTIVITIES: Playing Spring soccer and going skiing

FUTURE PLANS: Marines

MEMORIES: Going skiing w/ML, CL, MW, times hanging out w/ML, MW, DH, JP, MD, PD, BS, JS, DD, DW, coing to the Ozzy concert with TL, DB and hanging in the parking lot w/MD, PD, JS, BS and fire extinguisher fights w/AD, JM, BK "1", I want to say thanks to my parents for the help

KEVIN HOLBROOK

KRISTI HOLMLUND
"Krusti"

"The longer you look down the more you'll realize how far you've come"

FUTURE PLANS: To marry Rich and live a dream

MEMORIES: "Dude I can't see", PU, "Captain Bob", TW bushes-Peachtree, hangin w/Mikey, JCI, LLP, SPK, Maine, Cbus WD, TATs, B.Hill, BC, LLS-Steve, WHB, Hawaii '91, C-bogs 7/4/92, skip'n trip, ski trips, sleepin' out, the dungeon, 10/17/92, Halloween, I'm nervous, Cornfield, spot, car wash, GUAM, hanging w/the party group, good luck, I luv ya and I'll miss ya, LATER

HEATHER HOULIHAN

"At times in your life your direction may seem unclear but the love and faith of a special friend will change the haze to sun, and create happiness in all the right places"

ACTIVITIES: SADD 1, Key Club 2

MEMORIES: Macrae Rd, pg. 20, junior lunch, scrn the boys, the beach, the bull, Kroke, TC, LS. KK. EM, drives w/Linda, hangin' w/the group, crin trw wds, the T, shp in Bstn, W/EM, study w/JD, to Dad — love ya

MINH HUYNH
"Yamaha"

"If ya love something, let it free. If it comes back, It is yours, If it doesn't, it never was"

FUTURE PLANS: Go to college and study electronic engineering

ACTIVITIES: Soccer 2,3,4

J. ANDERS JELMIN
"Glader"

ACTIVITIES: Soccer 4, AFS 4; Key Club 4

FUTURE PLANS: I want to go out in the world with a big smile and see what's happening

SUSAN LYNN KAISER
"D-one"

"Learn to decorate your own soul instead of waiting for someone to bring you flowers"

ACTIVITIES: Soccer 1,2, Capt. 3,4; Basketball 1,2, Capt. 3; Track 1,2,3, Capt. 4; Class Sec. 1,2,3,4; Key Club 4; Student Senate 1,2,3,4; National Honor Society 3,4

MEMORIES: Beetle Juice, Proms, GUAM, sisters, 15/wCM, one in a mil, staying crazy, Beastie concert, stranded, pudding 117-HV's, 15, PU, Ztub, GHGL 9/27/91, Halloween '91, summer '89, 10/17/92, I'm nervous, New Year '91, times w/Cort — thanks, love and thanks to my family

KRYSTAL G. KELM
"Krys"

"For all sad words of tongue or pen, the sadest are these: it might have been" DF

ACTIVITIES: Football Cheerleader 1,2,3,Capt. 4; Basketball Cheerleader 4; Key Club 1,2,4; Exec. Comm. 1,2; Float Comm. 1,2; Junior Archbearer

MEMORIES: Sweet 16 party, YHSA, WWTW/SM, toiletpapering, times w/TC, HH, LS, "the group", KKE, the "Y", NITB, CCFWIRF, Cape '91-FUB, BB Concert-the Ming, Mike's house, talks w/Ken, pg. 20, "E" is not enough, Macrea Rd, the bull, the Maui, Jr. Prom, beach-Melissa is that you?, water fights in Chem, junior lunch, beep twice, thanx Mer, thanx Mom and Dad

DAVID MATHEW KENNEDY
"Dave"

"There was a time when all our imagination was within the realm of belief — changes aren't permanent, but change is — live your dreams" DMK-N.Peart

ACTIVITIES: Drums 1,2,3,4; Basketball 1,2,4; Baseball 1; Football 1; Band 3,4; Senate 4

FUTURE PLANS: To be respected as a musician, love my family and never forget my friends

MEMORIES: Times with BD, BB, GD, AK, DM, hockey Bruins Moe?, the Y, Toronto, camptin, BD, DM, JC, AK, MW, Bruins BB, BD, DD, GB, Hingham, QM, jamm'i, Rush, hang'n w/BD, Cape, skat'n, wiffle, nightmare, "paste", thanx MDKMSJM — luv u, luv u — Maggie

AMY LYNN KIRSHKALN
"Aim"

"It doesn't matter who has gone before, or who will be there after. It is knowing you have been there and that is worthwhile"

FUTURE PLANS: To go to college and be happy

MEMORIES: Times with LP, SP, JZ, skipping, sneaking out, Florida -n- Hyde Park w/LP, Philadelphia w/JZ, Deerfield Fair, Powder Point, Harrassing the boys, all the times in the living room, Woodses 1 and 2

ARTHUR J. KROESE
"Artie"

"Yeah, nobody is gonna change me cause that's who I am. Ooh" Kiss Crazy Nights

ACTIVITIES: Football 1,2,3; Baseball 2,4; Grand Marshall, Homecoming King finalist 4

MEMORIES: Sophomore year, summer school w/Derek, Kaogoldies, the Lip Sync, unsolved mysteries at the Y, toothpaste, rides w/Derek and B. Dahill, sleep outs, great times w/friends, DM, BD, DK, JC, JS, JP, KO, JS, MCL, SK, TC, LS, RB, MM, MG and Star Market budds, Lcans, Nantasket, Libbies, summer of '92 w/Jill, the week of my live, nip, Avalon, I love you Jill, I love you Mom, Lee, Theo, Chad and Nana

TIM LAPIERRE
"Tim"

"You know your worth when your enemies praise your architecture of aggression" Megadeth
FUTURE PLANS: Own as many quitars as possible, completely finish my Chevelle
MEMORIES: Meeting Zakk Wylde, Ozzy Osbourne concerts, foundry

JEAN-PIERRE LATLIPPE
"C'mon"

"Could it be. . .Satan" (Church-Lady) "Ah, this is the good life, sit back, relax & let my mind drif"
ACTIVITIES: Woods & Autos
FUTURE PLANS: Johnson & Wales then State Trooper and go to CA
MEMORIES: Trip to Greece, work at Muellers, KL's party, times in Halifax, Mucky Pup show at Darengers, Football w/friends, J-P's breakfasts, PAs 1/2 hour party, the van, getting glossy eyes, the times with PD, MD, BS, JS, DD, CH, MP, TV, SJ, PA, JM, LN, MP, RL, AK, DS, DB, JR, SH, KH, the best groups: Pantera, Mucky, Pup, House Pain, Beastie Boys and The Red Hots, Satan lurks

PATRICIA LAWSON
"Patty — Pat"

"I almost got the answer but then I forgot the question"
FUTURE PLANS: To attend college for real estate
MEMORIES: New Year's Eve '91 and '92, MNDS w/Sue, Hershey Park w/Kam, Lori's B-day down the Cape, times with Scot, Shamrocks, Freshmen year, Is the bucket right side up, the spot, going out and getting lost with Hill, I still got my stick friends, MS, HV, SH, LH, SK, KH, CM, JM, RP, KR, Ag, CS, thanks Mom and Dad — I love you

PATRICK LEVOSHKO
"White Russian"

"No goodbye's, just good memories" Gene Roddenbury
ACTIVITIES: Soccer 3,4; Track 3,4; Baseball 1,2; Football 1; Key CLub 4; Junior Miss Escort
MEMORIES: Papa Gino's Part 1 & 2, Hull '92, Bruins games, drivers ed "Shune Mac Shuke", good times with everyone esp JC, JD, RR, MP, DR, BM, BT, RN, ML, BE, WE, ND, DH, a push, indoor Soccer, party at U.Mass. Amherst, thanks Mom and Dad

MICHAEL LIBBY
"Mikey"

"It doesn't matter what other people think"

MEMORIES: Patty's half hour party, hanging out with friends, Iron Maiden concert, tha channel, playing pool with friends, going to BK on the highway, partying at Mike's house, thanks Mom for all you've done, good luck Missy, good luck to the Class of '93

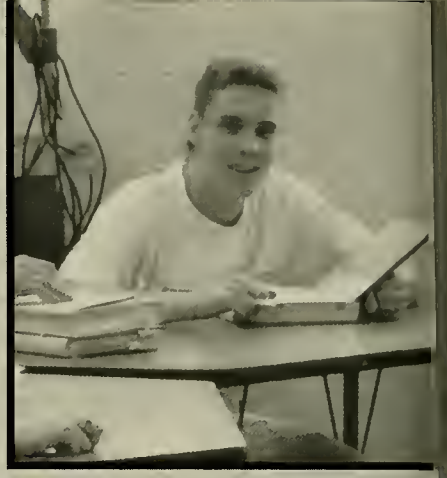

MICHELE LISTER
"Shell"

"Time goes, you say? Ah no! Alas, time stays, we go."

ACTIVITIES: Exec. Comm. 1,2,3,4; National Honor Society 3,4; Student Senate 4; Concert Choir 1,2,3; Show Choir 1,2,3; Key Club 4; Softball 1,2,3,4; SADD 1,4; Homecoming Comm. 1,2,3; Prom Comm. 4

FUTURE PLANS: To ecome a very rich nurse in a very big hospital

MEMORIES: Time spent w/BT, RN, LP, the "gang" DR,BM,BE,BE,Dh, also EP & fam, prom, the eternal pen, Friendly's, Disney, B-days, epilady, Plymouth, jammy jams, thanks Mom, Dad and Larry

MATTHEW J. LOWE

ACTIVITIES: Baseball 2,3,4; Soccer 2

MEMORIES: Sitting on the bench at baseball games and conversing with other benchmates, thanks to anybody who helped me get here, CSHS 322 AMF

JULIE MAHONEY

"The greatest fool may ask more than the wisest man can answer"

ACTIVITIES: Soccer 1,2,3,4; Basketball 1,2; Softball 1,2,3,4

FUTURE PLANS: To celebrate my mothers success through nursing school and to become my own success

MEMORIES: Freshmen year, New Years Eve '89, sunrise w/AG, Captain Bob w/Holmly, ski rach trip, friends forever w/LH, playground w/LN, KR, LN, JF, AG, LH, friends: PL, HV, CM, LH, AG, SK, KH, SH, JF, MS, times w/Joel, Bahamas, paintballs, 9/13, Ernie rules, thanks Mom, I love you Dad

DEREK MARGARIT
"Margarita"

"I'm not alone when I'm strong inside" Kiss
ACTIVITIES: Football 1,2,3,4; Basketball 1; Track 2,4; Homecoming King Finalist
MEMORIES: Unsolved mysteries at the "Y", summer school '91, Cape Cod, Fieldcrest, summer '92 — Who's Artie, Junior Prom, KISS concerts, times spent w/AK, JC, BD, DR, BW, JS, MM, LS, HH, PC, JD & Traci, Holloween '91 & '92, July 4th, week in Aug., April 1, '91, riding w/BD & BW, bikerides w/AK, "Hey buddy", going to parties, "just once", fishing, sleeping at the field, thanks Mom and Dad, I love you Traci

AIMEE MARTIN

"A hug a day keeps the lonelies away" Coffee Mug
ACTIVITIES: Yearbook 3,4; AFS 1,2,3,4; Key Club 2,3,4; Exec. Comm. 1,2,3,4; National Honor Society 3,4; Tennis 1,2,3,4
MEMORIES: Laughs w/JD, SG, KM, AP, MS, TS, quotes w/Steph, California w/Kerri, nites at Michelle's, the rotary, times w/Paul-10/19/91, proms, summers of '90 and '92, Hampton Beach w/Terri, talks w/Jen & Laura, Metallica concerts, C.L.C. bubbles, Jessica's jokes, lunchtime discussions, U.G.L.Y., Tennis trips-"Pretty", cows 4-eva, all my love to my family, thanks Dad for everything

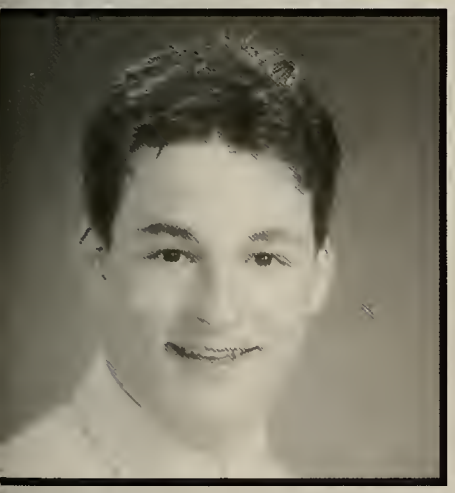

BRETT MASON

"I'm going cocoanuts but at least I'm going my way" David Lee Roth — Eat'em and smile
ACTIVITIES: Soccer 1,2,3,4; Drama Club 1,2,3,4
FUTURE PLANS: To do the best in whatever I choose
MEMORIES: Drivers ed with SM, time spent with BT, Fridays and Saturday nights with BG, JB, driving around, the Drama festival in Boston, roller blading with Mike and Derek in the driveway, playing paintball on Sundays

SHANNON MC CABE
"Shan"

"I'm not short just vertically challenged"
ACTIVITIES: Track 1; Key CLub 1,2,3,4
FUTURE PLANS: Go on to college
MEMORIES: The past 4 years, times with KK, BP, LP, prom, summer '93, drivers ed w/BM, times with SO and guys, BK's Mustang Sally, where's the oil, times with SO, AW talks with GP, times with BT, RN, ML, LP, drivin' home backwards w/TOM & SO 8/20/92, 3:00 a.m. w/guys from Whitman & SO, talks w/LP, PLEASE!!, times over DE w/SO, DA, turn turn, watermelon, FR, thanks Mom, Dad, family — luv u!

MICHAEL MC CUSKER
"Musky"

ACTIVITIES: Football 1,2,3,4; Basketball 1,3; Track 1,2,3; Weightlifting 1,2,3,4
FUTURE PLANS: Go to a four year college then enter the armed services pursuing a career in aviation
MEMORIES: Good and bad times with the Football Team, July 4, '92 w/JP, JS,DM, JC, MT, having a blast with Haines at the cemetery, Halloween '91, pumping up with DR, JD, Bink, MY and Coach Cush, hang'n around with the gang, summer of '92, thanks for your support Mrs. O, love you Mom and Dad — I appreciate everything

SHAWN M. MC DEVITT
"Great works are performed not by strength, but by perseverance" Samuel Johnson

FUTURE PLANS: To travel around the world and become successful
MEMORIES: Times spent with friends Tom, Carolyn, Rick, Rob and Stacy, summer of '92, going to see Jane, going to the movies with Tom and Carolyn, all the trips with the family, thanx Mom, Dad, Nana, Grandpa — I love you

ERIN K. MC GOWAN
"If there's a goal you can achieve it, if there's a dream you can live it"

ACTIVITIES: Field Hockey 1; Show Choir 1,2; Color Guard 2
FUTURE PLANS: Be successful in whatever I do, manage a hotel in Florida, get married and raise a family
MEMORIES: Junior Prom, shp in Boston w/HH, chr, SC and CG Comp, Luau — '91 MT, JR/L, Florida, Mom, Dad, Shawn, Cheryl, Brian thanks for the encouragement and support — I love you

KERRI MC LAUGHLIN
"It will never be now again"

ACTIVITIES: Y.Book 1 — 4 Ed; Tennis 1-4 Capt; Drama 1-4 tr; Key Club 1-4 ; SADD 1-4 Sec. Exec. Comm. 1-4, NHS 4; AmnInt 3, Sec 4; Cheerleading 1-3; Show Choir 1,2; AFS 1-4; Student Senate 4; Saga 4; PCC
MEMORIES: Ca. w/Am, making copies-SG, S w/AP - coasting — kosher soda-CK, backstair creeper, pizza boy, rotary, Oklahoma is ok! — 7/3/92, X w/RM, tennis w/Iamo, beautiful, Bio w/BM, JT w/BE, friends — FM, BP, BK, NW, ducks fly, U.S. Hist, my French 4 buddies, couldn't be deader!

COLLEEN ERIN MC MANUS
"Creamy"

"Fight for what you want or learn to live with what you get"

ACTIVITIES: Ex. Comm. 1,2,3,4; Class Pres. 1,2,3; SADD 1,2,3 Pres. 4; Key Club 1,2,3, Sec. 4; StuSen 1,2, Sec. 3,4; Track 1,2,3 Capt. 4; B-ball 1,2,3; Sac Reg 3,4; Syracuse

MEMORIES: Beetle Juice, Prom '92, GUAM sisters, PU, crazy 4 yrs, "pudd'n aha" GHGL, "Dude I", can't see, 15 w/SR, 1/1/92, SM '89, zips tub, 10/31/91, trip'n in t/halls, I'm nervous, 117 M on HV B-day, Beastie's concert, 9/24/91, Aloha LQ, SK, EKEM, M4 eyes are going crazy

DONALD JUSTIN MC NEIL

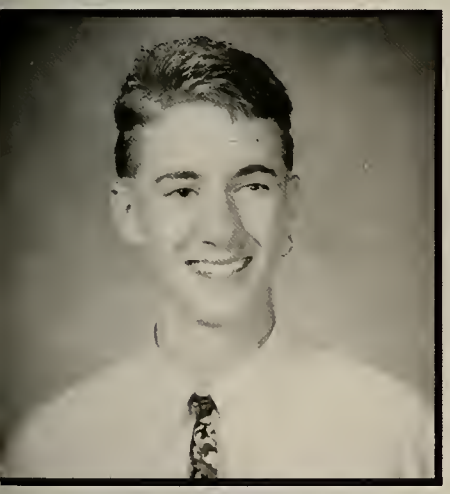

SCOTT MC NEILL
"A-Train"

"Anticipation of death is worse than death itself"

ACTIVITIES: X-country 1,2,3,4; Track 1,2,3,4; Winter Track 1,2,; Karate, Key Club 4; Exec. Comm 4; Drama Club 4

FUTURE PLANS: To go to college and to be a business major and run X-country all 4 years while I break course records

MEMORIES: Running 200 miles over the summer with Billy to get in shape for X-country, we won the championship to my boy L-train Brian and Jamie, thanx Mom and Dad, Kelly Dana and Frank AD3 PS making all-league was worth running this year

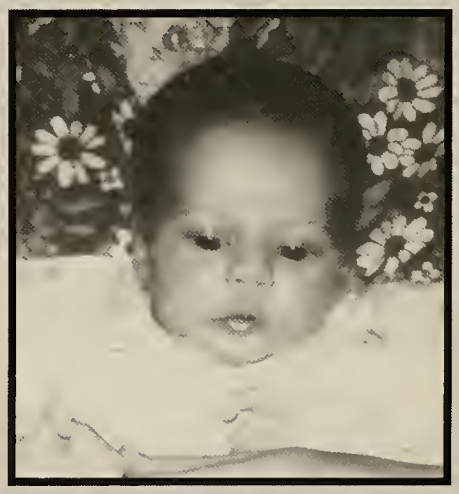

JENNIFER MENDES
"Jenn"

"Do what you love and you will love what you become"

ACTIVITIES: Concert Band 1; Marching Band 1; Future Nurses 3,4; AFS 3,4; Drama 3,4; SADD 4; Senior Class Play

MEMORIES: Bio. soph. yr. w/Laura, TM, JD, PA, GJ, AH, LN, Amy's B-C, SM, L's "dreamboat", talks w/N, "Monique", 5/12/91 — "J.J.", JP, BD-forever, gang at P.G.'s, JG-you go girl, "screams & yells", "crash" w/L.C.M-oops, Bengi, love and thanks to Dad, Mom, Laura, Melissa, Tiffany, and Syl

WILLIAM RANDY MERRY
"Rand"

FUTURE PLANS: I plan to finish high school, work hard by doing it, study a bit more to get better grades and to be able to finish homework and or a project. I plan to graduate and go to Massasoit College if I don't I'll find a vocational college

BETH MISKINIS
"Beff"

"If you choose not to decide you still have made a choice"

ACTIVITIES: Woods, Metals, Autos, Graphic arts

FUTURE PLANS: To deal with whatever lies upon the road ahead

MEMORIES: Times with my best friend Amy, the dugouts, concerts, the cabin, Hey Laura remember the grapes and bees! times with CD/ SN, TL, TS, AM, LN, PM and everyone else! I'll always miss you Dave! Love ya Mom, Dad thanx

AMY LAURA NARCOTTA

"Do not ask to have your life's load lightened, but for courage to endure"

ACTIVITIES: Cross Country 2,3, Capt. 4; Track 1,2; Basketball 1; Soccer 1; AFS 1,2,3,4; Exec. Comm. 1,2,3,4; Homecoming Comm. 1,2,3,4; Art Club 3, Sec. 4; Yearbook 3,4

MEMORIES: Times w/friends, Junior Prom, JF!, VAMOS A LA PLAYA?, hit and run ?me?, Dan Dor's fan club, Pres 4, AP U.S. Hist, homecoming 1992, turkey hunts, senior X-mas hayride, the Celtics game, all times w/Eva, thanx a lot Mom, Dad, Jack, Eileen and Tom, Luv ya

LAURA L. NASH
"Lau-Lau"

"Yesterday is not ours to recover, but tomorrow is ours to win or to lose"

ACTIVITIES: Track 1,2,34; X-Country 2,3,4; AFS 4; Art Club 3,4

MEMORIES: Mth Vnyd '92, w/XS, FS, AH, animal zip, Bio soph yr w/JM, TM, JD, FOF w/CP, rump bump and the bees w/BM, that's nasty, L's dreamboat, B-room w/BG, fries and lettuce, common cold, BHS X-C, sky dive w/AF, times w/JM, CP, KF, BM, SX, LM, EM, EG, BC, TM and MG, thanx Mom and Dad, MCDONOSOKOROSKIS and the Philbens, thanx Mrs. W, love ya Bean and Pooky, URMVQTS

RHONDA LEE NICKERSON
"Rhoda"

"Laughter teaches us to live. Suffering dares us to endure, but it is love which makes us human"

ACTIVITIES: Exec. Comm. 1,2,3,4; Class Vice-President 4; AFS 1,2; SADD 3,4; Student Senate 4; Key Club 1,2,3, Sec. 4; Sr. Class Play YWOY; NHS 3,4; SAGA 1,2,3,4; Ed. 4; Soccer 1; Track 2; Field Hockey 2,3

MEMORIES: Best friends BT & ML, times w/MP, TD, KD, the gang — DR, BM, DH, BE, BE, PL, JC, the GC nite, Aero concert, Plymouth, Epilady, jammi jams, birthdays, R Island, Fr yr w/KD, PCC, Proms, B lookers, thanx Mike & Lisa, Gary & Roni and Dad, I love you always Mum

SARA NORDIN

"They don't make seatbelts for the mind so I can't fasten up for this ride"

LAURA-LEE NYLEN

"The soul of happiness is learning to live, love, and laugh"

ACTIVITIES: Field Hockey 1,2,3; Float Comm. 1,2,3; Exec. Comm. 1,2,3,4; Junior Miss 3; SADD 1,2

FUTURE PLANS: To be successful and live a happy life w/Ryan

MEMORIES: Bahamas, FH bus, Mad/BBD concer, Lynn, SOS parties w/Fortes, Brandon's cottage, beach/ropes swing w/Anania's, Whiteharse, Missy's Halloween '90-'91 w/DI, proms w/Ry, times w/friends, Lip Sync '90, lost moments w/Ry since 2/5/91, thanks Mom, L&L — I love you

LISA JOY NYLEN
"Lees"

"Sometimes you feel like a nut, sometimes you don't"

ACTIVITIES: Field Hockey 1,2,3,4; Exec. Comm. 1,2,3,4; Junior Miss 3; Float Comm. 1,3

FUTURE PLANS: To be successful after college

MEMORIES: Dancin w/Fortes's, FH — "Stroka", cruisin w/Kam, beach & ropeswing w/Anania's, "BBD", zippers '91, Halloween '90-'91, "Olly eyelids", New Year's w/Jaime, Homecoming '89 & '91, Whiteharse, Missy's, skippin w/Al, playground, Jr. barbeque, years w/Lynn, 5?10?no, 5! w/MH & HF, times w/all my friends, thanx Mom — I love you

STACY C. ODDIE
"Lil Odie"

"Don't laugh, it's not my fault"
ACTIVITIES: B-ball 1,2; SADD 1; Key Club 1,4; Exec. Comm. 4
FUTURE PLANS: Meet M. Jordan & move to Va. Beach
MEMORIES: Times w/KV, AW, KH, SM, CB, HD, BW, LP, summer '91 w/KV, AW, 4:30 — 7/27/91, Prom, talks w/KH, BF, "accidents", BK w/Shan, thirsty?, noises, lock keys in cars, Papa's w/TP, HB, KB, LN, Sally!, Bio class w/KH, I'd be blue!, flume?, ride on lawns w/Tom, KV, times w/BF & 7/17/90, DE, EA, DS, wish EG was here, thanks Mom, Dad & family — I love you all, peace-ed

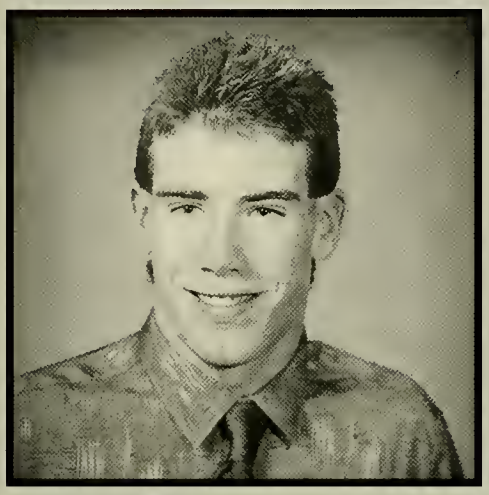

MATTHEW ORR
"Matt"

"Shades of death are all I see, fragments of what used to be" Scayer
ACTIVITIES: Soccer 3; Hockey 1,2,3,4; Guitar 1,2,3,4
FUTURE PLANS: Join service
MEMORIES: Late nighting with the crew, LC, PR, KF, PA, BC, EF, SM, SD, RS, Bernstein 7th period with Pete, Slayer concert "90" 3:30 in the morning with PA, neighborhood football, word up to the crew, 6/27/92, summer of '92 with CL, AD, KF, playing hoop with the boys, seasons change, the cabin with them all, 1/28/92, 49ers rule, thanx Mom & Pops, peace

J. GREG PAONE
"Flash"

"To perform like a champion, you must practice like one."
ACTIVITIES: Football 3,4; Weight Lifting 2,3,4; Track 2,3,4; Key Club 2,3,4
FUTURE PLANS: To major in physical therapy
MEMORIES: Snowboarding and skiing. Thanks Mom and Dad, Nicky, Anne-Maria, Christina, Topher, Nana, Sheryl and George McCabe. Love, Greg

LINDA MARIE PEREIRA

"I watch the world through curious eyes, and wonder up at star-filled skies, and dream about the wondrous things tomorrow promises to bring"
ACTIVITIES: Key Club 1,2,3,4; National Honor Society 3,4; Exec. Comm. 2,3,4; Prom Comm. 3,4; SADD 1; Float Comm. 2,3; Junior Archbearer 3
MEMORIES: Times w/close friends AN, ML, BT, RN, SM, JD, talks w/Shannon & Amy — thanks for listening, summer of '91 & '92, Junior Prom, JF, study freshman year w/JD, special times w/DK, 8/22/92, thanx Mom & Dad — Luv u

PHU PHAM
"Phooey"

"Life is too short to worry about little things."
ACTIVITIES: Soccer 2,3
FUTURE PLANS: Take it one step at a time
MEMORIES: Living with the Nickerson's and having my Vietnamese friends by my side, playing soccer with Dung, experiencing new things in a new culture. Thanks to everyone who has made coming to America easier for me.

JAKE PHILBRICK
"Nick Philback"

ACTIVITIES: Baseball 1,4; Football 1
FUTURE PLANS: Going to college, baseball, travelling with friends, summers down the Cape, trips to Virginia and Pennsylvania, a Blue Jays home game at the Skydome in Toronto, seeing an Eagles home game
MEMORIES: Pitching, freshman yuear, raiding the candy locker with JC, working with my father, fires behind the "Y" with JS, DM, MM, BD, JP, JC, sophomore year with JC, KL

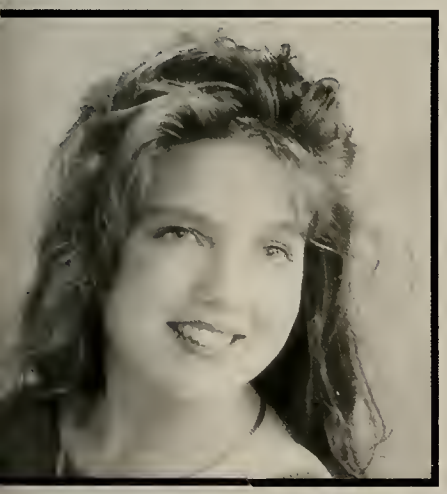

LYNN PHILLIPS

"Love me or hate me, but spare me your indifference"
FUTURE PLANS: To early to decide
MEMORIES: Woodsy, living room, butts, Hyde Park, taxi rides to Hud, monster times with Wally, special thanks to my mother and grandmother

CHERYL PITTSLEY
"Pitt"

"Life is a bowl full of cherries but this is the pitts"
ACTIVITIES: Basketball 1,2; Exec. Comm. 2,3,4; Junior Miss 3; Float Comm. 3
FUTURE PLANS: Go to college, get a decent job, and find someone to spend the rest of my life with
MEMORIES: Times spent w/JE, MM, TT, SP, MH, TL, Beastie Boys, Cape Cod, Is it raining? summer of '92, canal water, times spent w/PR — I luv u — 6/12/92, talks w/Brian, 3 cheeseburgers, times over MMs w/TL, AT, going to the fence, Missy-aqua bong! thanks Mom & family — I luv ya all

MELISSA J. POLITANO
"Missy"

"Then as it was then again it will be, though the course may change sometimes rivers reach the sea" Led Zeppelin II

MEMORIES: Spending time w/John up in Clinton for the day, partying w/KR, LP, SP, JZ, Sh, BB, TC, SP, AP, LL, CG, HH, big brother Joe and sister Lena, Rocky Point w/SP, JP, CH, PS

FUTURE PLANS: Get married to John and spend the rest of my life w/John and Keith, also design my own clothes, thanks Mom & Dad for everything also John, I love you John

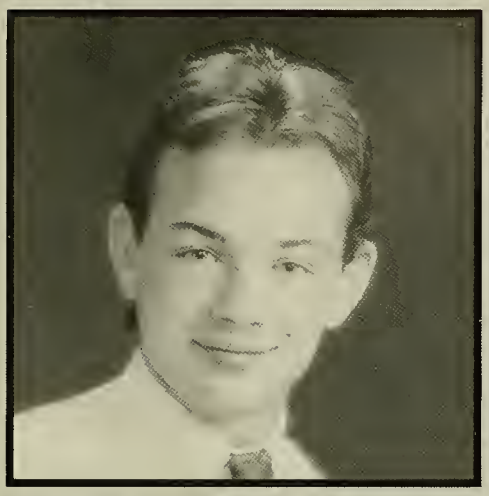

MICHAEL POOR
"Poor Boy"

"That's all folks"

MEMORIES: Summer of '92, having stupid dances at work, "Gus do something", spending time with my friends expecially ED, MD, CS, PL, ND, DB, JP, congratulations Stephanie, thanks Mom, Dad, Brian, Stephen, Eileen for making it possible — I love yah

STEPHANIE POOR

"There R places I'll remember all my life, though some have change, some 4-eva not for better, some have gone & some remain, all these places had their moments w/lovers & friends, I still can recall some R dead and some R living, in my life I've loved them all" J.Lennon

ACTIVITIES: NHS 3,4; Exec. Comm. 1,2,3,4; Key Club 4 V-Pres. 3; F-Hockey 2,3,4; Track 2,3,4

MEMORIES: Times w/friends FH, talks Stroka tub?, parties at Pit's, beach, surprise party '92, Jr. bar-b-q & prom, jammi-jams, BCKST Babe, summer '92

JEFF POST
"Posty"

"We don't need no educashen"

ACTIVITIES: Woods I,II,III/Construct Tech; Metals I,II; Autos

FUTURE PLANS: Who cares

MEMORIES: Bishops Lemans, Patty's half hour party, I don't remember the rest of my memories/Satan lurks

SUZANNE PROCIDA
"Sue"

"God gave us two ends, one you sit on and one you think with, success depends on which you use the most"
FUTURE PLANS: To go to college, get a job and make money
MEMORIES: Times with AK, LP, and JZ, stuck in the Bridgewater claybanks, Powder Point w/AK, skipping w/AK, LP, TZ, all the times over the years spent w/DF, Plymouth Beach w/DF, thank you Mom and Dad — I love you all

JEFFREY PROSPER
"Jeff"

"LIfe moves fast if you don't stop and look around, it may pass by"
ACTIVITIES: Football 1,3,4; Track 1,2,4; Basketball 1,2,3; Baseball 3
FUTURE PLANS: Working for Eastern Edison Co., moving to Wareham
MEMORIES: 4th of July '91, hanging out at the "Y", getting chased by pigs out in the YMCA with MM, JS, JL, AK, DM, BD, DK, JP, asking my girlfriend out on Feb. 14th, went to Celtics game and was sitting in the front row, thanx Mom and Dad, I luv E.D.

RACHEL BETH PRUSAK
"Rach"

"I think that life is short, you should live it an be happy"
MEMORIES: Sat. nights at Brockton house, Chilpad, Hilstrem, cad, drive, camping w/KH & LD, HH, in Wey, Nye "89", Hol Inn, sum "90" 8-27-90, talks w/DS, ski wknd in NH, my 16th, lata wafa, times w/Johnny, I'm nervous, partying w/girlys from Brockton & EB, all nighters, Nicoles birth, Beastie Boys, FB:10-10-92, allerg reac — 10-17-92 AT, CM, backtrack, golden arches, alw. rem. u Sara & Ernest, thanx Mom & Dad, Yo — I'm outta here

AMY LYNNE RANDALL
"Witless"

"Youth gone wild"
MEMORIES: Nantasket beach gang, the pie mobile, Patty's half hour party, late night beach runs with the girls, thanks Annette for all the help and support, Chucky and Craig get my party ready, the fun times with Kenny — I love you Ray — Ray, thanks Ma — I never would have made it with out all my friends

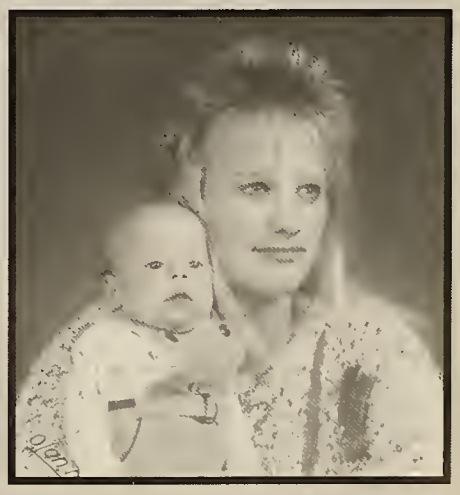

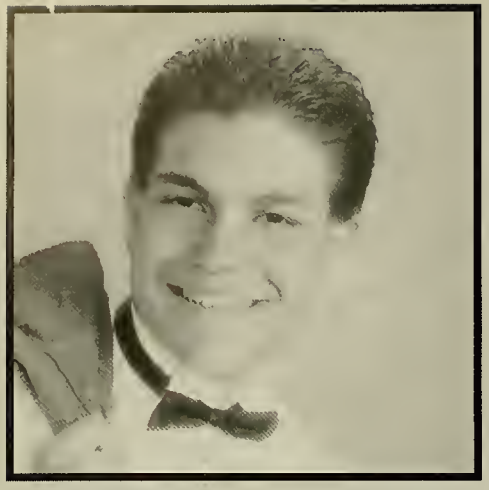

DENNIS RANDO
"Rambo"

"You have been given a full measure of life, use it wisely and it shall be glorious"
ACTIVITIES: Football 1,2,3,4; Track 1,2,3,4; NHS 3,4; Show Choir 1,2,34; Exec. Comm. 3,4; Key Club 4
FUTURE PLANS: Military Academy Pilot, Engineer
MEMORIES: Power Pit, Naples, cool breeze, pool, hot shots, BU, tak a lap, 4 lines of 3, off roadn', hey waitress. . ., Disney, Jr. Prom, PEFC, VooDoo, KCL, USAFA, legitimate business man, Banana Republic, what's ya Max?, times with friends JT, PA, CG, JC, TC, ND, AC, CS, MC, MM, JP, PR, SSLG, notes

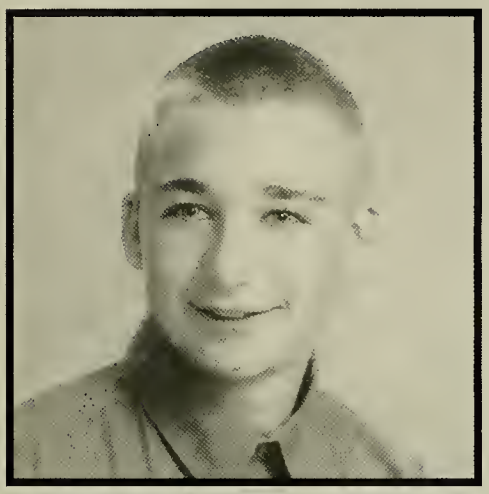

JEREMY REDDER
"Doid"

"Yes there are 2 paths you can go by, but in the long run, there's still time to change the road your on" L.Z.
FUTURE PLANS: Get ou of E.B. and make lots of money
MEMORIES: 1st party w/JB, KT fort, F418, spot, Fieldcrest, my basement New Years 90, 91, 2 weeks in SD, 2 nights in NH, fencing down, Junior Prom, pit parties, long trips with friends, the creature, monkey late nighters, partying w/EB, BB, JS, BT, BS, MD, DD, JS, GD, DM, JH, college party w/BT, Mom & Dad — love u — he-whoo

KAM S. RIORDAN
"Kameo"

"In a world full of copycats. . .be an original"
ACTIVITIES: Soccer 1; Field Hockey 2,3,4; SADD 1; AFS 1; Exec. Comm. 1,2,3,4
MEMORIES: Times w/Erik — I luv u, 8/4/92, butterscotch, Boston w/Janelle, Bobby, Ralph, oily eye lids squirts, FH talks & Stroka, strongs laughin w/my buddy LN, George Michael w/MS, JJ, Loon, dancin w/Fortes's, Hershey w/PL, cruising w/CM, he's a horse, Shamrocks, "there goes my wheel", graffitti w/LH, Homecoming '92, all fun times spent with friends, good luck guyus, thanx Mom, Dad, Kim & Jean — I luv u

JEANA MARIE RIVERS

"The heart whispers but not everyone listens, it speaks all the words of the questions unanswered, so ignorance makes the reply unheard"
FUTURE PLANS: To try my best
MEMORIES: Times with my brothers, playing catch with my Dad and holding on to his back pocket, the debates with my Dad, I love you Dad and Mom, Hi Dad, times with KB, PW and all my stupid relationships with boys, times with TJB, I love you Troy, thanks for the wonderful life I have now too because of you

MELISSA AMIE ROXBURGH
"Coco"

"It is easier to put on slippers than to carpet the world"
ACTIVITIES: Exec. Comm. 2,3,4; Torch 2; Homecoming 2,3,4; Field Hockey 1,2,3,Capt 4
MEMORIES: Times w/AG, DS, Mr-Wow, Oosh, Heayh, Onset, TIB (360's) PGs, hugs (PT) Jimmy, Raalph, Florida w/AG-400-500, LZ in Nova; thanks KO, glow earrings, 7/3, times w/MH-imp, P=P, TCM 123, bugdude, 23 Fish, worth if 423 donc day, powerwalks w/Mer & Amy, shortcuts, what about red zipa, Heather's, SWF and other times w/SP, FH Stroka, talks, beach crew '92, all of my love and thanks to Mom, Dad, T, B, family

CHRIS SANDS
"Gus"

"You know, I've made mistakes; I've had my ups and downs, my ins and outs, my share of bad breaks, but when it's all been said and done, I raise my hand and I swear God, it's been fun" Bosstones
MEMORIES: Chemistry pyromania w/SH, RR & PA, Mike's van, Gerfils w/KH, Junior Prom w/Michelle, Danzig w/Guido; "did you do the homework?", "What's the worst that could happen?", Dave's 16 birthday party, street hockey, and stick figures, Halloween '92

THOMAS SENESI
"Tom"

ACTIVITIES: Track 2,4; Football 1,2,3,4; Key Club 4; Yearbook 4
MEMORIES: Hanging with TS, JD, NB, LM, TP, DD, going to the beach with DD, SH, AB, MR, MH, Algebra 2, FYI, just be there at nine, falling off of JDs car, going to Papa Ginos pizza feast, playing DDs drums, finding love

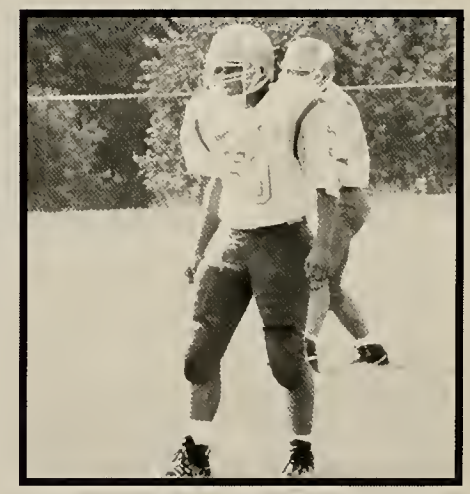

CORTNEY ANN SHEA
"Snortney"

"Sometimes the heart sees what is invisible to the eye"
ACTIVITIES: Field Hockey 1,2,3,4; Exec. Comm. 1,2,3,4; B-Ball 1
FUTURE PLANS: To find my fairy tale
MEMORIES: Talks on the bus, FH stroka, times w/friends, thanx Soo luv wimpus, times w/Dave & family, old times w/Dink crew, Wilma & Betty, Cali, my hair, pei, trips, concerts, times in RI, PU, Guam sisters, 143D, thanx love punkin, Halloween '92, Feb. 14, first time drivin' w/Lynn, thanx to both my families for all the love and support & I love you all

STEVEN L. SHERMAN
"Steve"

"In wildness is the preservation of the world" Henry David Thoreau
ACTIVITIES: Soccer 1,2,3,4; Track 1,2; Exec. Comm. 2,3,4; Drama Club 1,2,4
FUTURE PLANS: Go to college, get a job, and be happy
MEMORIES: All the wonderful times with Stacy — I love you, times with friends, Drama '91, Hull '92, Milk with JT, BS, thanks Mom, Dad, Heather and John

ANTHONY SHIELDS

LYNDA SHORT

"Yesterday's flowers, gently pressed between the pages of our memories, grow lovelier than ever through the years"
ACTIVITIES: Track 1; Key Club 1,2; Student Senate 4; Exec. Comm 4
FUTURE PLANS: To live a life full of happiness
MEMORIES: Times w/HH, TC, KK, junior lunch, the bull, Macrea Rd, mask, scaring the boys DM, AK, BO, JC, JS, pg. 20, KKE w/girls and guys, camper, drives w/HH, Eng w/KK, eating at TC's house, last day of school at beach, Riverside, science museum, Amherst w/DM, memories with Dennis forever, thanks — I love you Mom and Dad

JEFF SILVA
"Silvia"

"To live is to die
FUTURE PLANS: To move to California and have a band
MEMORIES: Hanging with the horsemen, times spent with friends MD, BS, PD, DD, TL, PB, PA, JP, JR, BT, EG, BB, JS, DM, MW, JPL, AR, SN, Bm, DH, MH, thanks Mom and Dad — I love you, the cabin, the fence, the FOD, going on long trips in the van, the Ozzy concerts and the Metallica concerts, jamming at Bill's house, the beach and the place, I love you Amy, thanks for the best 10 1/2 months of my high school years.

MICHELLE SIMPSON

"We're never going to get by unless we get a little crazy"

ACTIVITIES: Exec. Comm. 1-4; AFS 1-4; Key CLub 1-4; Prom Comm. 3,4; SADD 1,4; Homecoming 1-4; Yearbook 1; Track 2,3; Field Hockey 2

FUTURE PLANS: Go to college, travel the world, and to be happy

MEMORIES: Proms, the Cape 13-14, 3 car loads, Hey TD, we just go driven home in a copcar, they do, he does, Alg. 2, FYI, just be there at 9, French-well ya but not in the back seat of a car, Autos-what are ya doin ladies, BFH! 2-3-91, 143 JF, thanks Mom, Dad and Kathy for being there

WILLIAM F. SORRENTI, JR
"Swill"

"Do whatever you want cause you only live once"

FUTURE PLANS: To have as much fun and succeed

MEMORIES: Chilling with the horsemen PD, JS, MD, friends JR, BB, DD, CH, PB, JB, JP, EG, JP, SS, FOD, SDT, long trips in van, dunkin crew, thrashing out, concerts — Ozzy & Metallic & Beasties, thanks Dad, Mom, Arlene & Tracy

CHRISTOPHER REED ST.PIERRE
"Topher."

"Hi, I'm not here right now. I have gone out looking for myself. If you find me before I get back, hold on to me until I return"

ACTIVITIES: Show Choir 1,2,3,4; Marching Band 1,2,3,4; AFS 1,2; Jazz Band 3,4; Drama 2,3,4; National Honor Society 3,4; Math Team 4; Concert Choir 1-4; Concert Band 1,2,3,4

MEMORIES: CF, SW, AH, DR & AC, JC, BSATC, DC, DE with MS, fun in '90, Disney, Great Times in high school

BRIAN PATRICK STEINEMER

"Don't tell me why, show me how"

ACTIVITIES: Football 1; Drama 1; Manager 2; Voice of the Vikings 2,3; Student Senate 1,2; Boys State AV 1,2,3,4

FUTURE PLANS: To do the best I can at what I do

MEMORIES: HR 309, "the skin of my teeth", Super Bowl '90, Psyco parties, Alabama, slammer times w/TH, JF, Maine, JY Pierre Cardan, too much, times with KB, April 14 — I love you, times at the Condo, yogis, thank you so much Mom — I love you, thank you Mrs. O'Kelly, Mrs. Slater and Karen C.

JONATHAN D. SWARTZ
"Swartzie"

"To all friends, close or not, I'll always try to be there for you. Remember, to keep laughin'"

ACTIVITIES: Soccer 1,2,3, Capt. 4; Track1,2,3, Capt. 4; B-Ball 1

FUTURE PLANS: To become a successful doctor, get married and live a forfilling life

MEMORIES: L's home, river, AK Island w/RB & GA, fadds, HM good stuff w/JP & MM, ECBB #1, crickgum, Derek=grlahh, friends at Y, JP, MM, RB, BD, DM, JP, JC, and AK, at Rogers — Is Jon alive? breaking freshman HJ-5'8", breaking HH — 15 sec. and 4 x 440 w/JC, DH, JD, BM, times w/Jill, I love you M & D

JESSE TARANTINO
"Jes"

"Dream on, dream on, dream on, and dream until your dream comes true" Aerosmith

ACTIVITIES: Tennis 1,2,3,4; AFS 1,2; Drama Club 2,3; Art Club 3,4; Exec. Comm. 2,3,4

FUTURE PLANS: Attend an Art school & successful art career

MEMORIES: Times w/friends and family, milk w/SS, DR, JT r u insured? ilw why? B.S.A, camp & Wash. D.C., I & II, Florida w/family, Harvard Sq. w/JT & FA, bad co w/GT, Beach Boys, James Taylor, Elton John w/KJ & crew, Art All State, Art club, trips to Boston and art classes, thanks Mom & Dad 4 everything

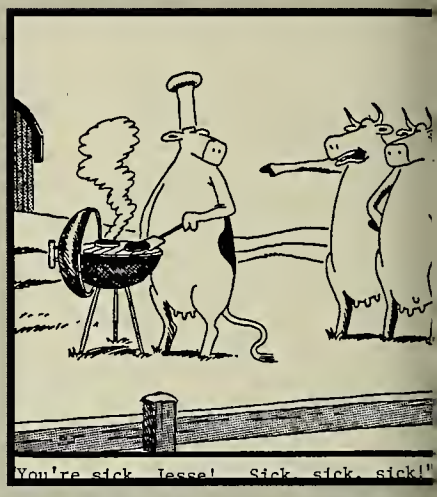

BRIDGET ANN THOMPSON
"Bridge"

"Those who walk with God always reach their destination"

ACTIVITIES: Class Treasurer 1,2,3,4; Exec. Comm. 1,2,3,4; SADD 1,2,3,4; Key CLub 2,3, Pres. 4; Student Senate 1,2, Vice President 3,4; AFS 2; Art Club 3,4; RSAC 3,4; SAC-SC 4; Sr. Play YWOY; Junior Archbearer; Prom Queen, Show Choir 1,2; X-C 1,2,4; Soccer 3; Basketball 1,2,Capt. 3,4; Track 1,2,3 Capt. 4; NHS 3,4

MEMORIES: Best friends ML & RN, "scuttles", times w/BE, DR, BM, BE, DH, PL, JC, Sm, LP, BC, Jamaica, PCC, proms, Eric, KD, Epilady, impersonations, Disney, Frenchy, thanx Mom, Dad, BLT, JLT — luv u

JASON TRAVI
"Guido, Gravey"

"If you could see the you that I see when I see you see me, you'd see your self so differently, believe me"

ACTIVITIES: Soccer 1,2; Art Club 3, Vice-President 4

FUTURE PLANS: To go to Mass. Art College, to be an artist

MEMORIES: Hanging w/JA, PL, KC, Gus, CW, KH, ND, JT, JM, GD

BRIAN TYRRELL

"Every time that I look in the mirror all these lies and my face getting clearer, the past is gone"
ACTIVITIES: Football 1,2,3 Captain 4; Basketball 1,2,3 Captain 4; Baseball 1
MEMORIES: Camp with DM, EG, JS, KT, PK, pizza party with DM, BG, JS, KT, GD, JR, BB, Super Bowl, football dinners, jumping threw lawn with BB

HILARY VALENTINE
"Hill/Hilda"

"Live for today because yesterday is done and tomorrow never comes"
ACTIVITIES: Soccer 1,2,3; B-ball 1,2,3; SS 1,2,3; Exec. Comm. 1,2,34; Art Club 3,4; NHS 3,4; Track 1,2,3,4
FUTURE PLANS: Go to college, be on TV and become filthy rich
MEMORIES: Beetle Juice, getting lost w/PAT, mailboxing w/LH, ME, 15117 w/SK & CM, summer of '89, every New Years, partying crazy, Halloween '91, freshman yr, Junior Prom, who me? Lori's birthday, Cape times w/Erin, thanx Mum, Dad and family — I love you

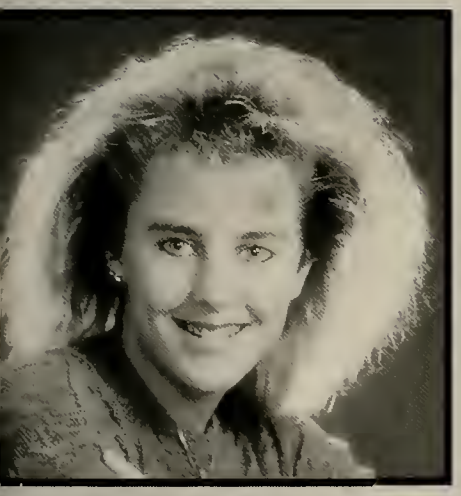

KRISTIN A VAN WORMER
"Spike"

"I smile because I have no idea whats going on"
ACTIVITIES: Basketball 1,2,3; Softball 1,2,3; Yearbook 4
MEMORIES: Summer '91 w/SO, CMB, 4:30 a.m., junkyard w/KH or TP, GT, BC, special times w/Marc, flume, 1st bat bus, leavin BW, Toms house, Lip Sync '91 & '92, "skip-Boston" w/AW, growing up w/Amy, Matt & Eric — I miss u?, thirsty?, New York, tilt w/HD, C-ya-I love it, noises, beach, 4-wheelin, hiking w/KH (you know), Michaels 1st skate w/Josh, Stacy & Todd, 2/15/92 — I love you Josh, thanx 4-everything Mom & Gram — luv ya

DUNG VU
"Suzuki"

"True love never ends smooth."
ACTIVITIES: Soccer 2,3,4
FUTURE PLANS: Go to college and be the best I can in everything I do!
MEMORIES: playing soccer with the guys, coming to a new country, meeting new people. Thank you for all your help — to all the teachers. Mr. and Mrs. Nickerson Thank you for all your help and support!

AMY E. WALSH
"Attitude"

"Life is a card game. Everyone is dealt a hand. The type of person you are, is how you play the game"
ACTIVITIES: Key Club 4; Yearbook 4
FUTURE PLANS: Go to college & become a physical therapist
MEMORIES: I didn't go on the flume yet, times w/SO, SM, KV, KH, HD, JS, MO, EP, EW, hulses, 4-29-91, Florida '90 & '92, Lip Sync '91 & '92, bat bus, skippin (bust on), thirsty?, summer of '91, eat lead lately?, Junior skip day, leaving BW, 6:30 a.m., miss Eric lots, thanx Mums & Dads — I love you all

KIMBERLY A. WATSON
"Dew"

"A hug is the perfect gift: one size fits all and nobody minds if you give it back"
ACTIVITIES: Color Guard 1,2,3,4; Winter Guard 1; Chorus 1,2,3,4; AFS 2; Amnesty Int. 3,4; Exec. Comm. 4
FUTURE PLANS: Have a family, a career and be happy
MEMORIES: Florida '90, bus rides, competitions, "two stuck together ladies", the "cool" group, proms, Virginia, Sicilianos, MW, Springfield, the teacher, good times spent w/good friends TB, HD, KB, Color Guard w/CE, BS, KB, TM, work friends, banquets, comp. parties

ELISABETH WEEKS;
"Betzel"

"Homework causes brain damage"
ACTIVITIES: Softball 1,2,3,4; Soccer 1,2; Basketball 3; Field Hockey 4; Student Exec. 2-4; Key Club 4; SADD 1
FUTURE PLANS: To go to college
MEMORIES: Times with SD, times with friends KV, KH, AW, SO, SW, HD, JB, Alg II, FYI, KW yup, what party? Michael's chicken legs, cheese grater, Howdy partner, Biology, when in doubt. . ., FH stroker, never forget you EG, clueless, leavin me, the tree, green, SDs prom, mosh pit at Beastie Boys in Miami, Royboy, Mod, thanks Mom and Dad

MARK WILLIAMS

"All you touch and all you see is all that you'll ever be."
ACTIVITIES: Football 2
MEMORIES: Parties at the cabin, California with SD, JG, JR, DR, SC, JK, DD, JOJO, Bernie's class BT, JE, EF, RM, JF, times spent with AW, TT, LT, JF, CR. Thanks to my family especially Mom, Dad and Katie. Thanks, See ya!

STACY WILLIAMS

"The road to success is always under construction"
ACTIVITIES: National Honor Society 3,4; Softball 1,2,3,4; Drama 1,2,4
MEMORIES: Wonderful times with Steven — I love you, Biology and Chemistry "know what I mean", Drama '91, Soccer games with KH and BW, wonderful times with all my friends KH, SD, BW, KW, LW, KV, SO, KC, LV, JM, BS, MW, JT, BC and all the rest, Junior Prom, milkman, APUSH, drivers ed, "I couldn't roll down a window", Lip Sync '92, thanks Mom, Tom, Dad — I love you

LISA WOODCOCK

"No one can make you feel inferior without your consent"
ACTIVITIES: Color Guard 1,2,3; Show Choir 2,3,4; Drama 1,2; SADD 2; AFS 2
MEMORIES: Junior and Senior Proms, competitions, why?, good times spent with friends, Florida, banquets, all the different cliques, that too common cold, parties, Oliver Ames Festival, thanks Mom, Dad, and Lori

KAREN JANE ZENTZ
"Jane"

"When in doubt, duck"
FUTURE PLANS: To go to college
MEMORIES: Riding in the living room, woodies, taxi trips, smoking butts, summer school, Bahamas '88, Texas '89, times spent with LP, AK, KR, TL, ML, TL, SP, JM, Bon Jovi, parties, thank you Mom for all your help — I love you

To see a world in a grain of sand
And a heaven in wild flower,
Hold infinity in the palm of your hand
And eternity in an hour.

William Blake

Junior Barbecue

ERIC GINSBERG (1974-1991)

This dedication page honors the memory of our classmate Eric Ginsberg. Everyone recognized and grew from his friendly enthusiasm and constant example of doing the best possible. The Class of 1993 chose to vote Eric the boy with the most school spirit. May this be a testimony to the love that surrounds Eric's memory. To everyone who knew Eric this tribute is also an expression from you. We shall never forget his wonderful smile; we shall never forget this wonderful friend.

HEATING — BURNER SERVICE

FORNI BROS. OIL INC.

24 HOUR SERVICE — RADIO EQUIPPED

TEL. (508) 378-2652

563 SPRING STREET — EAST BRIDGEWATER, MA 02333

45 YEARS OF SERVICE

Country Convenience

210 POND STREET
EAST BRIDGEWATER, MA 02333

Best Wishes
Class of
"93"

"SINCERE BEST WISHES"

CIRELLI FOODS, INC.

INSTITUTIONAL FOOD SERVICE
DISTRIBUTORS
CASH & CARRY DEPT. — OPEN TO PUBLIC

Groceries
Frozen Foods
Paper Products
Cleaning Supplies

SERVING
RESTAURANTS, SCHOOLS, INSTITUTIONS
HOTELS & INDUSTRY

BROCKTON AREA: (617) 584-6700
TOLL FREE (MASS.) 1-800-242-0939
970 WEST CHESTNUT STREET
BROCKTON, MASSACHUSETTS 02401

East Bridgewater Co-Operative Bank

Best of Luck Seniors

6 Central St.
E. Bridgewater

Telephone
378-2672

BEST WISHES TO
THE CLASS OF 1993

EAST BRIDGEWATER FIREFIGHTERS' ASSOCIATION

FRIENDS DON'T LET FRIENDS
DRINK AND DRIVE

Village News
and
Coffee Shop

31 Central St. E. Bridgewater
378-3320

Best Wishes to the
Class of "93"

BEST OF LUCK
CLASS OF '93

baggia press, inc.
41 Central Street
East Bridgewater, MA 02333
Telephone (617) 378-7194

Used Cars
Bought and Sold
Body and Framework
Painting

BOB GRAHAM

Auto Sales and Services, Inc.
• Complete
Automotive Repairs
and Service
• Road Service

Telephone
378-2214

20 North Bedford St.
E. Bridgewater

GOOD LUCK SENIORS

BFI
Waste Systems
BEST OF LUCK
CLASS OF 1993

Dewhurst Lumber Co.

215 Bedford St.
East Bridgewater

Telephone:
378-2711
378-2131

Good Luck to the Class of 1993

John E. Powers

Phone: 378-4091

POWERS AUTO SERVICE

Complete Auto Repair
Four Wheel Drive's a Specialty

707 Central St., E. Bridgewater

GOOD LUCK
to the
CLASS OF 1993

Congratulations to the Class
of 1993

Ye Olde Standish Grille

Rt. 18 East Bridgewater, MA

TEL. 378-2641

Towne Cleaners

WEDDING GOWNS, SUEDES AND LEATHERS OUR SPECIALTY

5 WEST UNION ST.
EAST BRIDGEWATER, MA

GOOD LUCK
CLASS OF 1993

FROM
STUDENT SENATE

Paul Scheffler
Sales Manager

Churchill Linen Service

7 Evans Street • Brockton, MA 02402
(508) 586-1953 • N.E. Wats 1-800-370-0219
Fax (508) 588-6493

LANDSCAPING CONSTRUCTION

B. ROLLINS

Complete House and Yard Renovations

• Mowing • Raking • Seeding • Mulch
• Shrub Beds • Hauling • Gutters • Retaining Walls
• Driveways Sealed • Snow Plowing • Tree Work, Etc.

(508) 378-7984

BEST OF LUCK

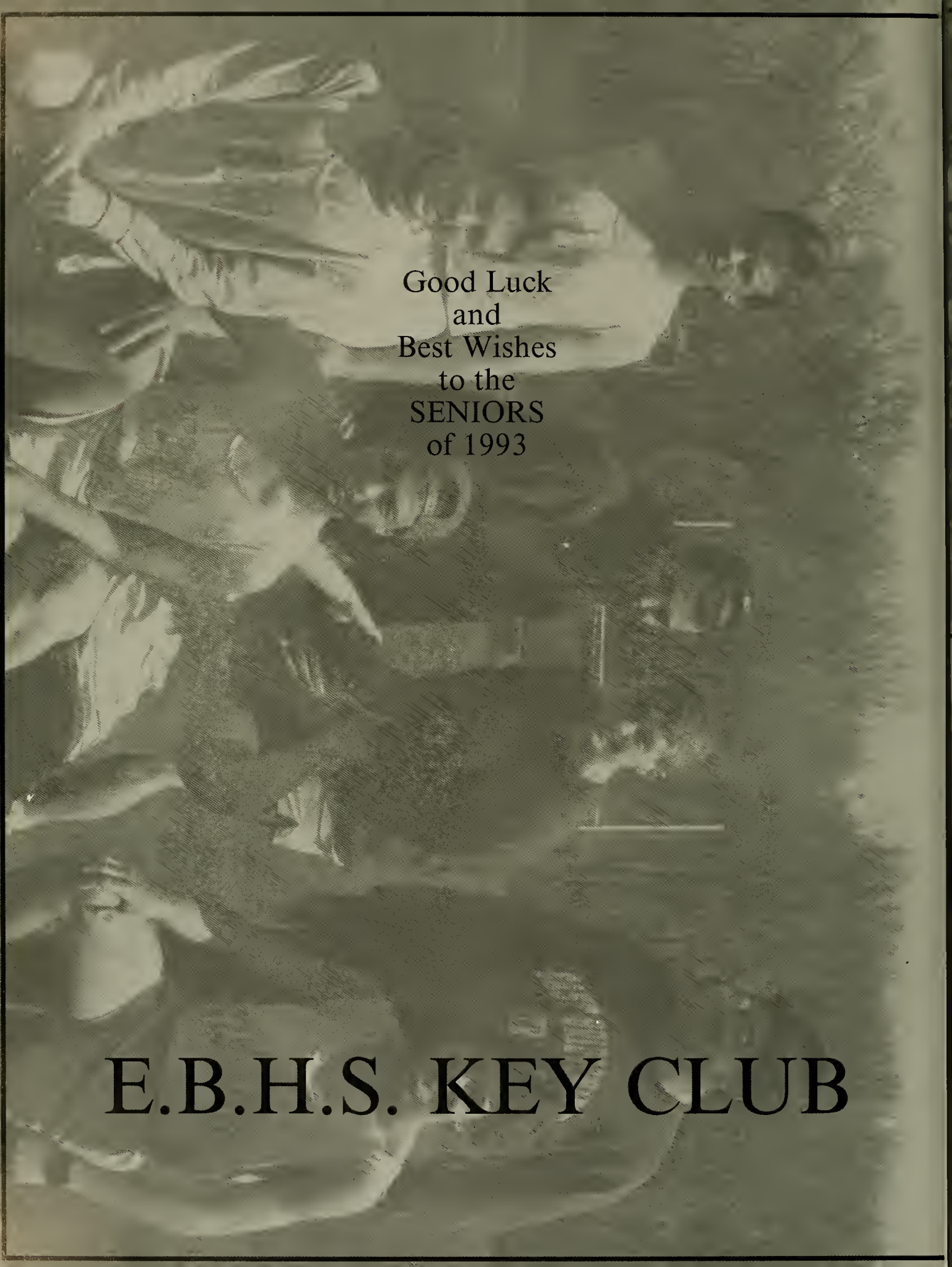
Good Luck
and
Best Wishes
to the
SENIORS
of 1993
E.B.H.S. KEY CLUB

Best Wishes to the
Members of the
Class of 1993

Attorney

ROBERT E.
McCARTHY

76 Bedford Street
East Bridgewater, MA 02333
378-4378

PATRICIA
SNOW'S
DANCE
ACADEMY

ENCORE I
50 CROSS ST.
E. BRIDGEWATER
378-7079

THE FINEST
IN
DANCE
EDUCATION

ENCORE II
78 CENTRAL SO.
BRIDGEWATER
697-3588

"HOME OF THE SNOW GIRLS"

CLOTHES
CLINIC

Dry Cleaning For Todays Fashion

WHITMAN	447-3253
EAST BRIDGEWATER	378-9070
BROCKTON	559-8860
WATERTOWN	926-1570

BEST WISHES
From

Joppa Grille

Ann Flannery
Susan Gagnon
Barbara Gillespie
Virginia Gillespie
Richard Gothage
Marilyn Guarino
Janet Guenet
Ann Harper
David Harper
Renee Hartford
Claire Howard
Arthur Illsley
Robert Johnson
Carol Kavanaugh
Thomas Kenney
Claire Kirkcaldy
Albert Kjellerstedt
Diane Kofton
Judith Kraemer
Clyde Krickorian
Regina Ladouceur
Ellen Lane
Jane Lasdow
Daniel Lasdow
Dianne Lounsbury
Patricia Lovett
Thomas Lynch
Edmundo Macedo
Celeste Malinowski
Christina Mason
William Mauger
George McCabe
Patricia McCusker
Richard McCusker
Joanne McDonald
John McLaughlin
Kathleen McNealy
Richard Meier
Nancy Miller
Vincent Mitchell
Carol Molander
William Moore
Patricia Morawski
Cathy Murphy
Elizabeth Murphy

Ronald Abate
Curt Anderson
Janine Augustine
Catherine Backstrom
Deborah Bastable
Deborah Beaucaire
Judith Belk
Eileen Bent
Spencer Bernstein
Robin Billing
Janet Blackwell
Kevin Blute
Stanley Bonham
Deborah Bourne
Karen Brindle
Margaret Broadbent
Cynthia Brunelli
Linda Buckley
Virginia Burbine
Betsy Bushnell
Raymond Cabana
Jane Cartier
Susan Clampa
John Condon
David Condron
Debra Cournoyer
Helen Cox
Patrick Cronin
Margarita Crowell
Susan Crowley
Bonnie Cruz
Fred Cushing
Robert Deasy
Christine Delorenzo
Virginia Doherty
Katherine Douglas
Celeste Duffy
Micheal Dunphy
Jeanne Ebert
John Fantucchio
Pamela Farley
Harold Ferrell-Locke
Marion Ferris
Joanne Fitch

Paul Naper
Kristine Nash
Barbara Nelson
Virginia O'Kelly
Nicholas Paone
William Parsons
Sherley Phillips
Howard Post
Carolyn Post
Lorraine Pratt
Nancy Querzoll
Katherine Raulinalti
Mary Anne Rebhan
Denise Robertson
Gary Rockliffe
Theresa Ronan
Martha Rosewell
Gordon Ross
Leanna Russell
Rui Santos
Joyce Shepard
Carolyn Silvia
Cynthia Simmons
Susan Skeiber
Allen Smith
William Smith
Lois Southworth
Deborah Sperre
Ronald St. George
Michelle Stephen
Anne Sternfeld
Luanne Steveson
Albert Stonkus
Joan Sullivan
Kathleen Teahan
Maureen Tucker
Patricia Urban
Judith Weyand
Hope Wilson
Barbara Wolfreys
Candace Wood
John Young
Hazel Zanellato
Linda Zentz

East Bridgewater Education Association 1993

SHANNON and GREG
BEST OF LUCK
MOMs and DADs

ROUTE 18 VILLAGE LANDING ROUTE 28
WHITMAN PLYMOUTH MIDDLEBORO

The Bobby Foundation

P.O. Box 3
Elmwood, Massachusetts 02337

Domestic & Imported Beer • Fine Wine a Specialty
Massachusetts Lottery • Complete Line of Liquors

1666 Liquors

1666 Main Street
Brockton, MA 02401 (617) 588-3130

CONGRATULATIONS AND
BEST WISHES TO THE
CLASS OF '93

TO DAVE — FOLLOW YOUR DREAM —
REACH FOR THE STARS AND WHEN YOU
MAKE IT TO THE TOP DON'T FORGET WHO
GETS FRONT ROW SEATS!
Love,
Mum and Family

VIKING PIZZA

93 Central St.
East Bridgewater, MA 02333

Tel. 378-3354

Open hours: 11 am to 10 pm

7 Days A Week

Special: Free Delivery

Buy 4 Pizzas + Get 1 Free

WHITMAN NEWS

11 SOUTH AVE WHITMAN, MA 02382

Hallmark Cards

BOOKS, TOYS & GIFTS
SCHOOL & OFFICE SUPPLIES
COPY CENTER

Whirlpool

APPLIANCES

SALES AND SERVICE

CLYDE MESERVE APPLIANCES, INC.

BRUCE C. MESERVE, President
JO ANN (Meserve) ADAMS, Clerk and Treasurer

E. BRIDGEWATER, MA

Telephone: 378-3131

Best of Luck
to the Class of
1993

Congratulations
Class of 93

Lil' Peach

52 Bedford St.
E. Bridgewater

"You can't get there from here."

"You'll be sorry." "Never happen."
"Why bother?" "Be cool."
"Play it safe." "It'll never work."
"Leave well enough alone."

Conventional wisdom. Sometimes, it seems, all that is heard is a discouraging word.
But as a high school graduate, you have some unconventional opportunities coming up.
Why not shoot for the moon?
The people of The Foxboro Company hope you make it.

Loretta Young
proprietor

Jim Pircio
proprietor

East Bridgewater Liquors

Telephone 378-2435

44 Bedford Street

East Bridgewater, MA

Congratulations
Class of 93
Best wishes

Licensed
Appraisals

Collision
Work

Batti's AUTO BODY

26 North Central Street
East Bridgewater, MA 02333

TELEPHONE
(508) 378-2171

Alignments
+ Suspension
Work

BEST OF LUCK
CLASS OF '93

Dr. George D. Leavitt, III

OPTOMETRIST

8 Laurel Street

Whitman, MA
02382

Telephone 447-2691

Kitchens — Baths

(508) 378-9220

G. LINCOLN & SONS CONST.

BUILDING — REMODELING

E. BRIDGEWATER, MA

Free Estimates

Decks

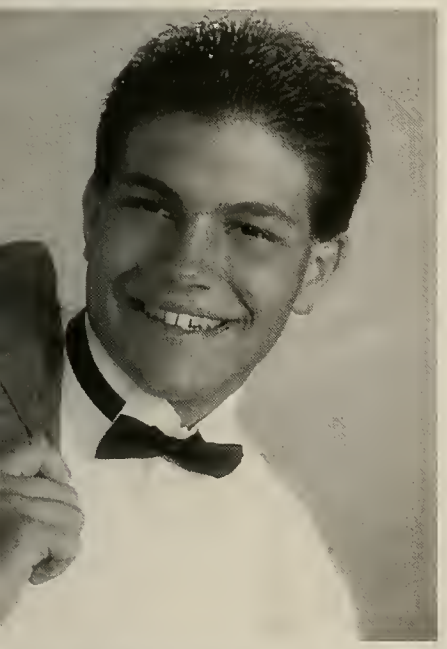

PORTRAITS • WEDDINGS • COMMERCIAL

THE NICHOLAS STUDIO

PHOTOGRAPHERS

JUNCTION OF RTES. 18 & 14
400 AUBURN STREET
WHITMAN, MA 02382

EDWARD N. MULCAHY
(617) 447-1240

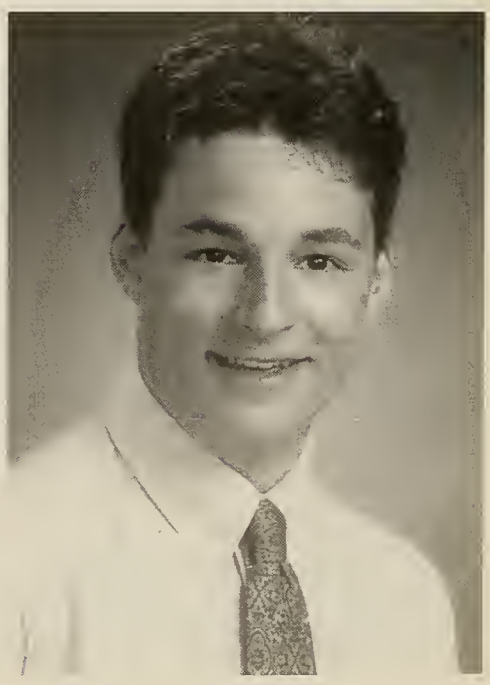

• FREE Rental for Groom with 5 or more in party

• All styles and sizes 4-60 in stock.

• We fit you to the exact Tuxedo you'll be wearing.

• All cleaning, pressing and tailoring done on premises.

• Rentals for proms and other special occasions.

CONVENIENT PARKING AT OUR DOOR

137 MAIN ST., BROCKTON

584-3333

Mon.-Fri. 10:00-8:30/Sat., 10:00-5:30

PERSONALIZED SERVICE BY
EXPERIENCED
FORMAL WEAR CONSULTANTS

Travelmania • Inc.

COMPLETE TRAVEL SERVICE
NO FEE • PERSONALIZED SERVICE

• AIRLINE TICKETS & RESERVATIONS
• HOTEL RESERVATIONS & CAR RENTALS
• HONEYMOON & VACATION SPECIALISTS
• SCHOOL & CLUB GROUPS
• COMMERCIAL TRAVEL & MEETINGS
• CRUISES • CAR RENTALS

697-8304

ROUTE 18
CAMPUS PLAZA

BRIDGEWATER

American Field Services

Volunteers around the world are actively participating in AFS International/Inter-cultural Programs. Founded as the American Field Service in 1947 by ambulance drivers of both world wars, AFS has subsequently become the leading nonprofit, nongovernmental, volunteer-based international youth exchange organization.
AFS BELIEVES DIRECT UNDERSTANDING BETWEEN INDIVIDUALS TO BE ONE OF THE MOST POTENT MEDIUMS FOR BUILDING GOOD INTERNATIONAL RELATIONS.

— Montana AFS Volunteers

EAST
BRIDGEWATER
STAR MARKET

at Carriage Crossing
225 Bedford Street — Route 18
East Bridgewater, Massachusetts, 02333

(508) 378-8170

Best Wishes to the Class of 1993

Tel. 378-9970

Cinder Hill Beauty Shoppe

402 WEST UNION STREET
EAST BRIDGEWATER, MA

(508) 378-7600 Shop
(617) 545-0287 Beeper

E.J.M. AUTO

24 Hour Towing • Servicing Most Major Auto Clubs

556 Bedford Street East Bridgewater, MA 02333

BEST WISHES
TO
CLASS OF 1993

C. N. SMITH FARM

East Bridgewater, MA

Off Rt. 106 Turn on to So. Street at the Old Colony

378-2270

WAYNE CHASE
508-378-7888

JOHN RICHARDSON
617-871-2995

CHASE PAINTING

Quality Workmanship
Free Estimates

320 Whitman St., East Bridgewater, MA 02333

BEST WISHES TO THE
CLASS OF 1993

GOOD LUCK CLASS OF 1993

EAST BRIDGEWATER POLICE ASSOCIATION

C. A. ROLLINS

E. Bridgewater, MA

General Contractors — Metal Building

Structural Steel — Welding Service

GOOD LUCK
TO
THE
GRADUATES

Congratulations to the Graduates

South Weymouth Savings Bank

South Weymouth • East Weymouth • Assinippi • East Bridgewater

(617) 337-7800 • (800) 660-7800

Member FDIC/DIFM

Rays' inc.
FLORISTS

697-2481

FLOWERS & PLANTS
FOR ALL OCCASIONS

1968 PLYMOUTH STREET
(RTE. 106)
EAST BRIDGEWATER
MASSACHUSETTS 02333

WEDDING FLOWERS
CORSAGES
FUNERAL DESIGNS

All Major
Credit Cards
Accepted
Flowers delivered
around the corner or
around the world

ATHENS

PIZZA

SUBS & SPECIALTIES

Rt. 18 — East Bridgewater, MA

Next to Donut Stop

HOURS
Monday — Saturday 11AM-10PM
Sunday 12PM-10PM

For faster service call

378-7490

Good Luck Class of '93

Liquors

Full Lottery Service
Low, Low Prices
With fast courteous
Service

Harmony Package 1
150 N. Bedford St.
East Bridgewater
Across from Stanish Grille
378-4344

Harmony Package 2
East Bridgewater
Junction of
Rt. 58 Rt.106 Halifax
293-9411

East Bridgewater Savings Bank
Best Wishes to the
Class of
1993